

Review

Anomalies of the portal venous system in dogs and cats as seen on multidetector-row ct: an overview and systematization proposal

Giovanna Bertolini*

San Marco Veterinary Clinic and Laboratory, via dell'Industria 3, 35030 Veggiano, Padova, Italy
*Corresponding Author: E-mail: bertolini@sanmarcovet.it Tel. +39 0498561098;

Abstract: This article offers an overview of congenital and acquired vascular anomalies involving the portal venous system in dogs and cats, as determined by multidetector-row computed tomography angiography. Congenital absence of the portal vein, portal vein hypoplasia, portal vein thrombosis and portal collaterals are described. Portal collaterals are further discussed as high- and low-flow connections, and categorized in hepatic arterioportal malformation, arteriovenous fistula, end-to-side and side-to-side congenital portosystemic shunts, acquired portosystemic shunts, cavoportal and porto-portal collaterals. Knowledge of different portal system anomalies helps understand the underlying physiopathological mechanism and is essential for surgical and interventional approaches.

Keywords: Portal system; Portal vein; Portosystemic shunt; Portal hypertension; Computed tomography

Introduction

The portal venous system is essential for the maintenance of the liver mass and function in mammals. The portal system collects blood from major abdominal organs (i.e. gastrointestinal tract, pancreas, spleen) delivering nutrients, bacteria, and toxins from the intestine to the liver. In addition, the portal blood carries approximately from one-half to two-thirds of the oxygen supply to the liver and specific hepatotrophic factors.^{1,2} The portal blood is detoxified by the hepatocytes and then delivered into the systemic circulation via the hepatic veins and caudal vena cava.³ Gross anatomic connections between the portal system and systemic venous circulation, at any level, or other portal system anomalies can have serious clinical consequences.⁴⁻⁸ Anomalies of the portal vein and portal system in small animals have been increasingly detected in recent years with the growing availability of advanced imaging techniques in veterinary practice.⁹⁻¹³ A broad spectrum of congenital and acquired disorders may affect the portal venous system in dogs and cats. Congenital disorders of the portal system reflect a variety of embryonic or fetal disturbances, which may be isolated or combined in complex vascular patterns, and may be cause of acquired vascular disorders. For example, congenital arterioportal communications are associated with acquired portal collaterals that form in response to the portal hypertension.^{10,14} (Tab.1). Knowledge of the normal anatomy and congenital and acquired patterns and their consequences is of great importance for clinical decision-making for liver surgery and for planning interventional procedures such as transvenous portosystemic shunts or transarterial arterioportal fistulas coil embolization.^{15,16} First line imaging evaluation of the portal venous system in small animals is usually performed with color Doppler ultrasonography. Invasive techniques (e.g splenoportography) used to obtain more detailed morphological information, are nowadays replaced by computed tomography (CT) or magnetic resonance imaging (MRI) angiography.¹⁷⁻²¹

Tab. 1. Schematization of the anomalies of the portal vein (left) and anomalous connections involving the portal venous system. Arrows indicate possible relationships between various congenital and acquired anomalies. CAPV, congenital absence of portal vein; PVH, portal vein hypoplasia; PPVh, primary portal vein hypoplasia; SPVh, secondary portal vein hypoplasia; PVA, portal vein aneurysm; PVT, portal vein thrombosis; HAVM, hepatic arteriovenous malformation; APF, arterioportal fistula; CPSS; congenital portosystemic shunt; IHPSS, intrahepatic portosystemic shunt; EHPSS, extrahepatic portosystemic shunt; APSS, acquired portosystemic shunt.

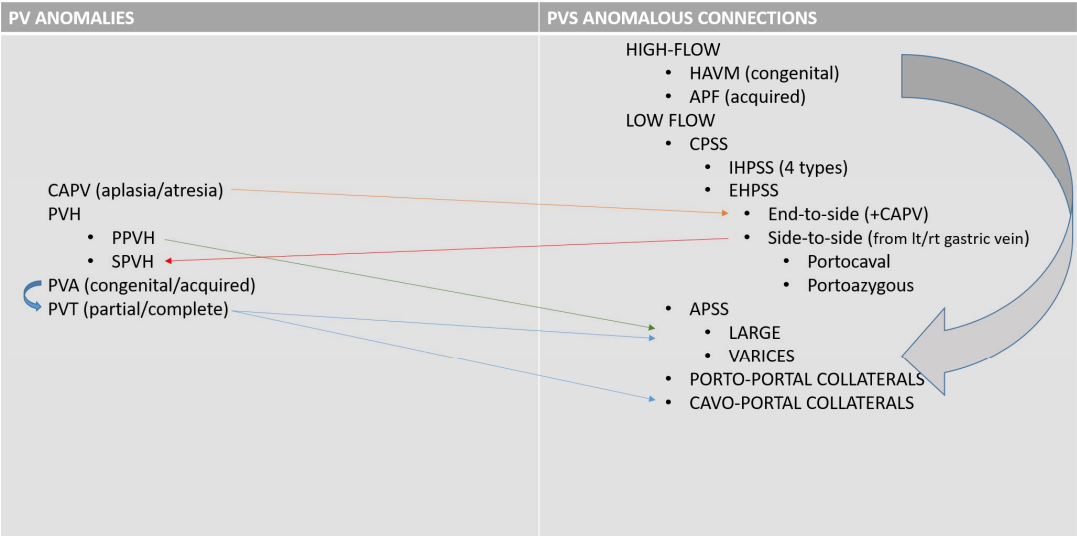

Multidetector-row computed tomography (MDCT) angiography is now widely considered to be the method of choice for the diagnosis and monitoring of portal vascular anomalies in veterinary practice.²²⁻²⁴ MDCT provides excellent visualization of complex vascular anomalies and a comprehensive overview of the entire portal system and allows simultaneous evaluation of other vascular and non-vascular structures of the abdomen.

In this article, we present an overview of normal anatomy of the portal system, as seen by MDCT angiography and propose a systematization of congenital and acquired pathological conditions in dogs and cats.

Brief Anatomy Background

The portal system forms by the confluence of cranial and caudal mesenteric veins, which drain most of the intestinal tract. From the left side the splenic vein, which accompanies the corresponding artery and receives the left gastric vein, contributes to the portal vein formation. From the right side, the portal vein receives the gastroduodenal vein, right gastric, and gastroepiploic veins before entering the liver parenchyma. At the hepatic porta, the portal vein divides into right and left branches (Fig. 1).²⁵ At this level, the portal vein pattern is almost constant, while the number of the portal branches entering individual liver lobes can vary among subjects.^{26,27} In general, the right branch is a short venous trunk, which supplies the right portion of the liver. One or two dorsolateral primary branches supply for the caudate process of the caudate lobe and one or three ventrolateral branches ran towards the right lateral lobe of the liver. The left branch of the portal vein provides several primary branches supplying the central and left portions of the liver, comprising the right medial, quadrate, left medial, and left lateral lobes. In most circumstances, the left portal branch supplies also the dorsal, right lateral liver lobe. One to three small branches for the papillary process of the caudate lobe arise directly from the left branch. The feline portal vein divides into left, central, and right portal branches providing intrahepatic subdivisions to the liver lobes.²⁸⁻³⁰ At all sizes and subdivisions, branches of the hepatic artery, portal vein, and bile ducts pass in close proximity to one another. Interlobular branches of the hepatic artery and portal vein form hepatic sinusoids, which collect detoxified blood into central veins and finally into the vena cava system.

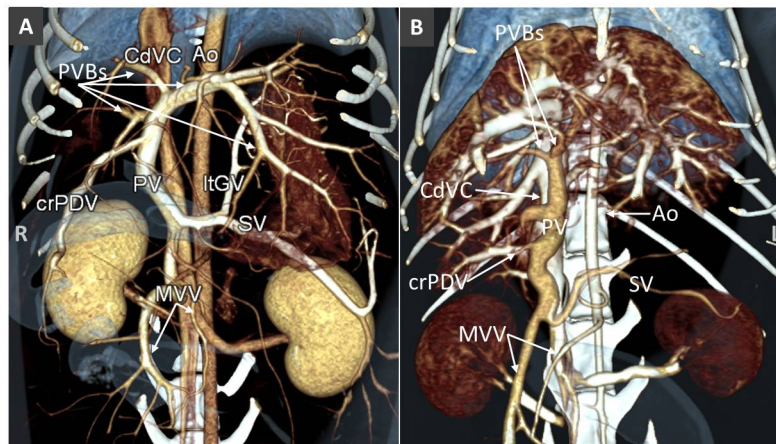

Fig. 1. Volume rendered images (ventral views) of normal portal venous system in a dog (A) and a cat (B). Ao, aorta; CdVC, caudal vena cava; PVBs, portal vein branches; PV, portal vein; ltGV, left gastric vein; crPDV, cranial pancreaticoduodenal vein; SV, splenic vein; MVV, mesenteric veins.

PORTAL SYSTEM VENOUS ANOMALIES (PVSA)

1. DISORDER OF THE PORTAL VEIN SYSTEM

Congenital absence of the portal vein (aplasia and atresia)

Congenital absence of portal vein (CAPV) is a rare condition in which the portal blood bypasses the liver and a splenomesenteric shunt to the systemic circulation is present.^{31,32} The CAPV is attributed to excessive involution of the periduodenal vitelline veins or failure of the vitelline veins to establish anastomosis with hepatic sinusoids, which leads to partial (of the extrahepatic portal vein) or complete (involving also the intrahepatic portal component) absence of the portal system (aplasia or agenesis). As a result, the umbilical flow and enterohepatic circulation are disturbed and the portal as well as placental venous flow is shunted systemically. There is close relationship between the vitelline veins and the complex development of the systemic veins likely explaining the occurrence of extrahepatic portosystemic shunt in case of CAPVS.^{33,34} In fact, cases of CAPVS in dogs are always described in association to the portal insertion into the caudal vena cava and total diversion of portal blood into the systemic circulation (end-to-side portosystemic shunt).^{35,36}

Imaging alone cannot distinguish between complete or incomplete forms of portal vein aplasia. The definitive diagnosis of complete agenesis of the portal system requires additional histological analysis of the hepatic parenchyma that demonstrates the absence of hepatic portal venules within the portal triad.³⁷

In dogs, CAPV has been described in association to other developmental anomalies including situs inversus, congenital heart diseases, vena cava anomalies, and polysplenia (Fig. 2).^{33,38}

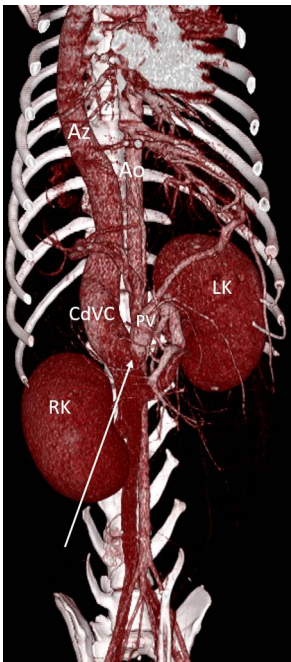

Fig. 2. Volume rendered image (ventral view) of a dog with extrahepatic CAPV, portal insertion in the renal segment of the CdVC (arrow). There is simultaneous azygous continuation of the CdVC due to congenital absence of renal and prehepatic CdVC segments. Moreover, the dog showed situs inversus abdominalis (note the left-sided mesenteric and portal veins, the caudal right kidney and cranial left one).

Reduced portal blood flow in the portal vein due to flow diversion through a several types of congenital extrahepatic portosystemic shunt (CPSS) may simulate the absence of the portal vein. An adequate CT portal venous vascular phase may reveal a hypoplastic, hypoperfused portal vein (portal vein atresia) and hepatic portal branches, which makes the patient a candidate for surgical intervention of the portosystemic shunt (Fig. 3). On contrary, in case of portal vein aplasia, surgical attenuation of the portosystemic connection will result in fatal acute portal hypertension.⁶ Histopathology data may be added to CT data for confirmation of presence or absence of the portal venules within the portal triad. However, smaller or absent portal tract within the liver can be detected in liver biopsy samples of both aplasia and hypoplasia portal vein conditions .³⁹

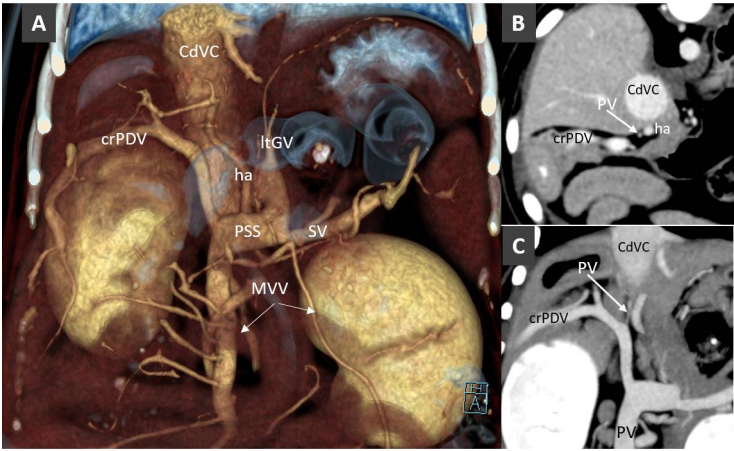

Fig. 3. A. Volume rendered image (ventral view) in a Mongrel dog with extrahepatic portosystemic shunt (PSS). The portal vein is not visible. MVV, mesenteric veins; PSS, portosystemic shunt; SV, splenic vein; ha, hepatic artery; LtGV, left gastric vein; crPDV, cranial pancreaticoduodenal vein. B. Transverse view at the porta hepatis of the same dog. An hypoplastic PV is barely visible. C. Dorsal thin-MIP image in the same dog, showing the thin, hypoperfuse portal vein (portal atresia).

Portal vein hypoplasia

Portal vein hypoplasia (PVH) refers to a disorder in which microscopic portal veins within the liver are underdeveloped. PVH can be morphological (primary portal vein hypoplasia [PPVH]) or functional (secondary PVH or SPVH) due to a reduction of portal blood flow toward the liver.^{14,37} These two conditions (morphological or functional) are not distinguishable either by radiology or histopathology alone. Integration of imaging and histological information is thus mandatory to the diagnosis of PVH and distinction of morphological or functional conditions. In fact, macroscopic disorders causing chronic hypoperfusion of the liver, such as portosystemic shunting, arteriportal fistula (APF), and portal vein thrombosis (PVT), can lead to the same hepatic histological features as PPVH and should be ruled out with imaging.⁴⁰⁻⁴²

Portal vein aneurysm

Portal vein aneurysm (PVA) has a reported prevalence of 0.49% in dogs.⁴³ PVA can be congenital or acquired. Proposed mechanisms for PVA are an inherent weakness of the vessel wall or incomplete regression of the distal part of the vitelline vein. Larger, male dogs are more frequently affected, and the boxer breed seems to be predisposed to PVA development. On MDCT images, PVA appears as saccular or fusiform dilatation of the portal vein or its branches within the liver. Extrahepatic PVAs are generally located at the insertion of the gastroduodenal vein into the portal vein. Intrahepatic PVAs occur at bifurcations (Fig. 4). Clinical features of PVAs are related to their size and possible complications, such as thrombosis, rupture of the aneurysm, and portal hypertension. Acquired portal collaterals may coexist with PVA.^{43,44} Aneurysm of the mesenteric veins can occur in dogs, alone or in combination with PVA. Pseudoaneurysmal dilatation of portal branches is also detected in cases of intrahepatic CPSS and hepatic arteriportal malformation.^{45,46}

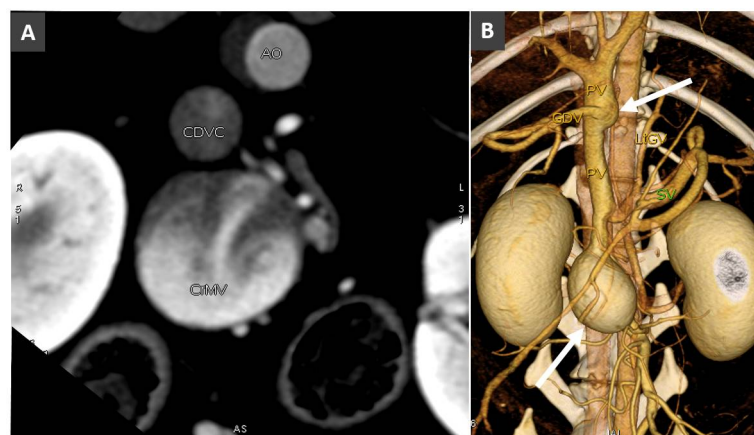

Fig. 4. A. Transverse view in a dog with large saccular aneurysm of the caudal mesenteric vein (CrMV) at the confluence with the splenic vein (not visible here). CDVC, caudal vena cava; Ao, aorta. B. Volume rendered image (ventral view) of the same dog, showing the large saccular aneurysm of the cranial mesenteric vein and a fusiform aneurysmal dilatation of the prehepatic portal vein (arrows).

Portal vein thrombosis

Portal vein thrombosis (PVT) refers to the partial or total luminal obstruction of the portal vein, with or without extension to its portal branches within the liver, the splenic vein, or the mesenteric vein.⁴⁷

Local causes of PVT, such as PVA and vascular invasion from hepatic or pancreatic neoplasia, are easily identified by MDCT.⁴³ (Fig. 5,6).

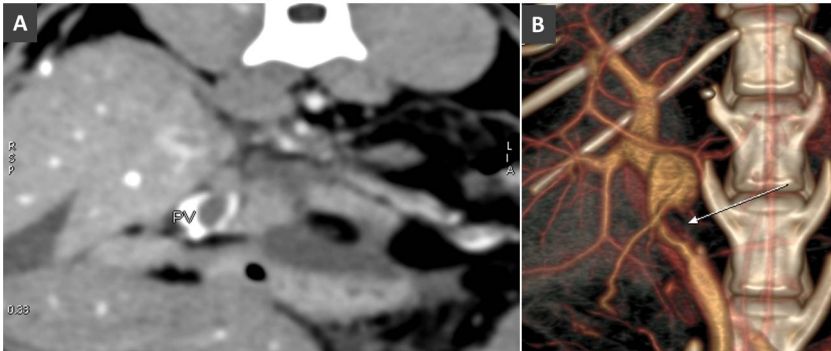

Fig.5. A. Transverse image of the liver at the porta hepatis in a cat with pancreatitis and PV thrombosis (arrow). B. Volume rendered image (ventral view) in the same cat. Note the large filling defect due to the thrombosis (arrow) in the prehepatic PV.

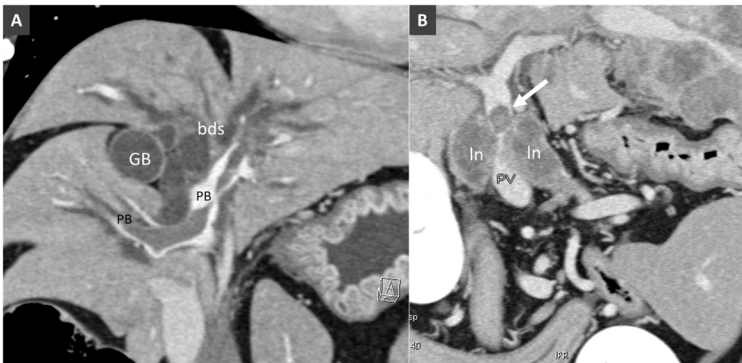

Fig. 6. a. Dorsal MPR view of the liver in a dog with suppurative hepatitis. Note the large filling defect in the portal branches (PB) within the liver. Biliary ducts (bds) are enlarged. GB, gallbladder.

PVT can lead to partial or complete obstruction of the portal lumen. Both, partial and complete PVT, may show peripheral enhancement in post-contrast series.^{23,43,48} Partial and complete obstruction should be distinguished, because they can have different clinical consequences. In cases of partial occlusion, some contrast medium passes around the thrombus. In cases of complete obstruction, enhancement of the peripheral rim of the thrombus is likely due to dilatation of the vasa vasorum attempting to recanalize the vessel.²³

Indirect signs of PVT in chronic obstruction are porto-portal collaterals (see below), arteriportal shunts, and APSS.^{10,48} Because of portal vein obstruction, compensatory mechanisms are immediately activated to re-establish the portal flow to the liver, and small arterial-portal connections may form within the liver. A second mechanism is the formation of portal venous collaterals. In cases of complete extrahepatic portal vein obstruction, characterized by high pressure in the splanchnic circulation and normal pressure in the hepatic sinusoids, multiple collateral hepatopetal vessels form around the thrombotic segment (see below).

2. .ANOMALOUS VASCULAR CONNECTIONS OF THE PORTAL VEIN SYSTEM

The anomalous vascular connections of the portal system can be classified broadly as high-flow and low-flow portal connections.

High-flow anomalous portal connections

High-flow portal connections are based upon the presence of an arterial component. These conditions have been rarely described in dogs and cats and different terminology has been used interchangeably causing confusion. High-flow anomalous connections involving the portal venous system include congenital hepatic arteriovenous malformations (HAVMs) and congenital or acquired arteriportal fistulas (APFs) (Fig. 7, 8). HAVMs refers to a congenital disorder in which a plethora of

dysplastic arteries drain or shunt directly into arterialized portal vein branches, creating a vascular nidus (arterialization of the portal system).^{45,49,50} Sites of communications between the arterial and portal vessels are often difficult or impossible to determine with non-selective CT angiography.^{51,52} Recently, HAVMs have been classified as right divisional or left divisional, and the left divisional were subclassified as left medial and left lateral, depending on the site of the efferent portal vein drainage (Specchi et al., 2018). Although congenital, these anomalies may be clinically silent until hepatoencephalopathy and portal hypertension develop. Imaging of these patients shows direct and indirect signs (ascites and acquired portal collateral circulation). HAVMs can be treated by transcatheter embolization alone or in combination with surgery, but they may be difficult to treat definitively.⁵¹

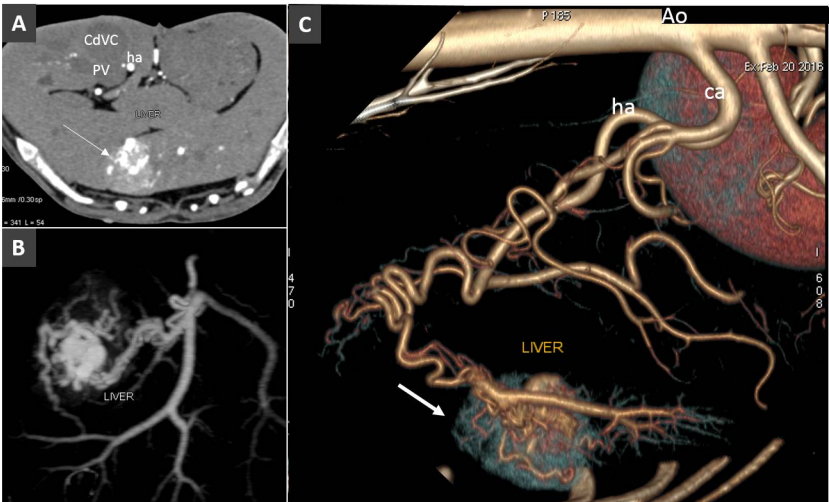

Fig. 7. A. Acquired arteriportal fistula in a dog. A. Transverse view of the liver obtained during early arterial phase. Note the large hypervascular hepatic lesions (arrow). B. Dorsal MIP showing the arteriportal communication. C. Left lateral view of volume rendered image of the same volume. The arrow indicates the focal early enhancement of the liver parenchyma due to the arteriportal communication.

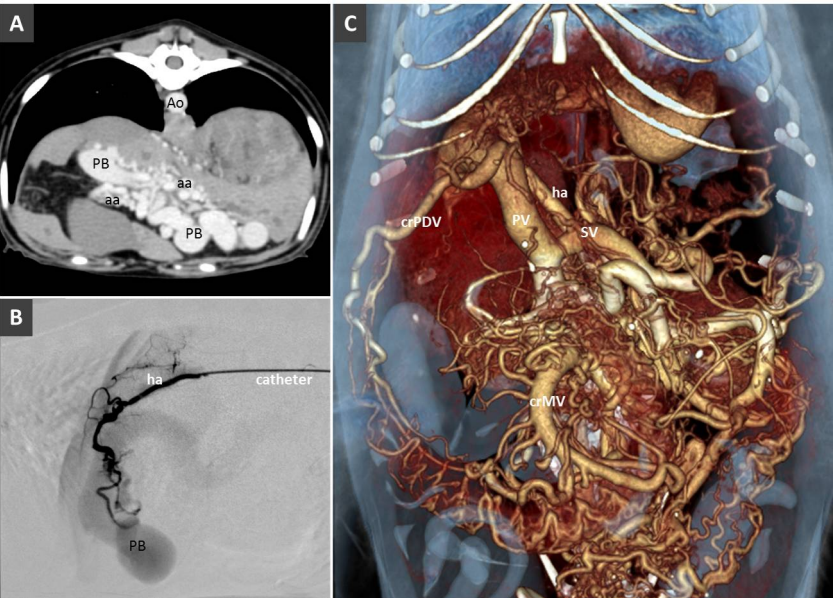

Fig. 8. A. HAVM in a young dog with portal hypertension and multiple acquired portal collaterals. Ao, aorta; PB, portal branches; aa, branches of the hepatic artery. B. Angiogram before selective transarterial coil embolization through hepatic artery (ha) in the same patient. C. Volume rendered

205 image showing the portal venous system dilatation and multiple portal collaterals. PV, portal vein;
206 ha, hepatic artery; SV, splenic vein; crPDV, cranial pancreaticoduodenal vein.

207 A single APF is a congenital or acquired, communication between a high-pressure hepatic
208 arterial branch and a low-pressure portal branch outside or inside the liver.⁵³ Penetrating abdominal
209 trauma, including liver biopsy, and neoplasia are possible causes of APFs that are generally single
210 and thus easier to treat. Signs of pre-sinusoidal portal hypertension may ensue, such as ascites and
211 acquired portosystemic shunts.¹⁴ Finally, in several hepatic pathological conditions, small or
212 microscopic acquired hepatic peripheral APFs can be identified or suspected in multiphase, thin
213 section MDCT examination of the liver. Their presence can cause areas of early parenchymal
214 opacification (hepatic perfusion disorders) enhancing in late arterial phase, rather than in portal
215 venous phase.^{22,23} These APFs do not require treatment, as they usually resolve spontaneously or
216 diffuse with the progression of the underlying pathology.⁵⁴

217 *Low-flow anomalous portal connections*

218 Low-flow anomalous portal connections are congenital and acquired portosystemic shunts,
219 porto-portal collaterals that develop in case of portal vein obstruction, and cavo-portal collaterals that
220 for chronic increased resistance at any level of the caudal vena cava.

221 **Congenital portosystemic shunt (CPSS)**

222 CPSS refers to the presence of abnormal vascular connection between portal system and a
223 systemic vein (of the caudal vena cava or azygous system), due to embryonic errors or fetal vascular
224 persistence. Based on its anatomic location, CPSS are customarily divided into two main subtypes:
225 intrahepatic and extrahepatic. *Intrahepatic portosystemic shunt (IHPSS)* mostly affects large-size dogs
226 and generally represents a patent ductus venosus (fetal vascular persistence).⁵⁵⁻⁵⁷ Depending on the
227 side of insertion into the hepatic caudal vena cava, three phenotypes are commonly described in the
228 veterinary literature: right-sided, central, and the most common left-sided (or -divisional) IHPSS (Fig.
229 9). In humans, IHPSS are classified into four types based on the location of the shunt within the liver,
230 number of connections, and shunt characteristics.⁵⁸ With the widespread use of advanced imaging
231 modalities, complex, multiple connections between portal branches and hepatic veins, affecting one
232 or more liver lobes within the liver are increasingly described also in dogs (Fig. 10). Therefore, in the
233 author's opinion, the classification of IHPSS in dogs should be updated (Tab. 2). Complex IHPSS are
234 generally accompanied by critical clinical conditions and should be correctly identified before
235 treating.^{59,60}

CUSTOM IHPSS CLASSIFICATION IN DOGS*	NEW IHPSS CLASSIFICATION IN DOGS*
1. Left divisional	1. Persistent ductus venosus (left, right, central)
2. Right divisional	2. Aneurysmal IHPSS
3. Central	3. One or more PSS in a single liver lobe
	4. Multiple PSS in several liver lobes

236

237 **Tab. 2.** On the left, current classification of intrahepatic portosystemic shunt in dogs (Tisdall et al.
238 1997; Lamb and White 1998; White and Burton 2000). On the right, the new classification proposal.
239 Four different phenotypes are possible. The persistent ductus venosus is the most commonly
240 encountered IHPSS. It can be anatomically left, right or central located. Other complex IHPSS are
241 increasingly recognized with CT and may involve one or more liver lobes, as already described in
242 children (*Modified from Park et al., 1990 and van Steenbeek et al. 2012).

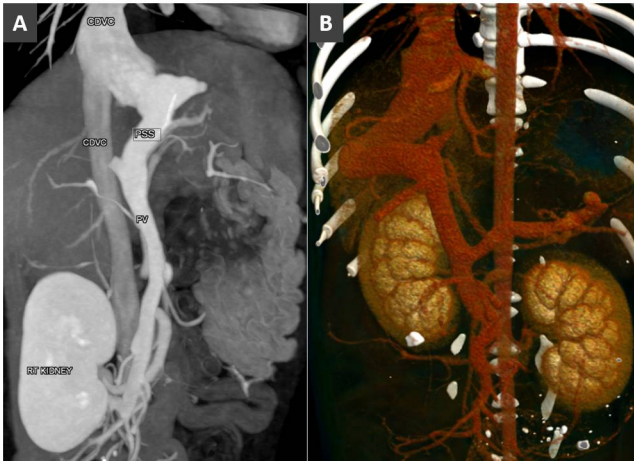

Fig. 9. A. Dorsal MIP in a dog with left-sided intrahepatic portosystemic shunt. B. Volume rendered image (ventral view) in a dog with right-sided intrahepatic portosystemic shunt.

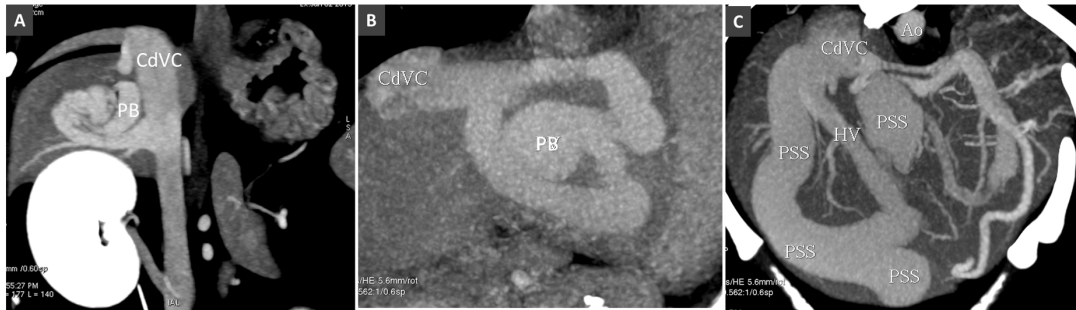
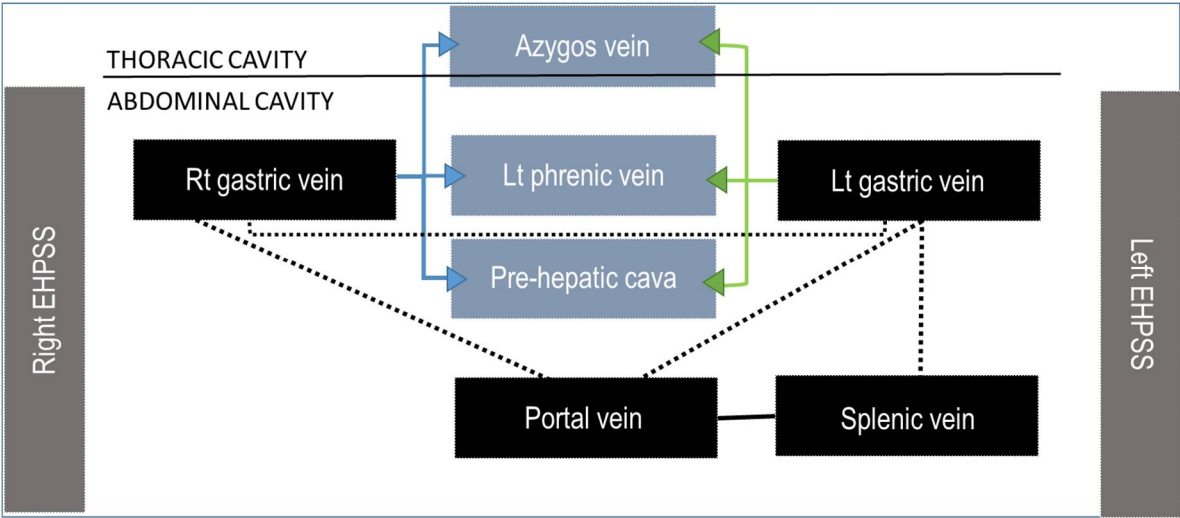

Fig. 10. A. Intrahepatic PSS in a dog involving a single hepatic lobe. PB, portal branch; CdVC, caudal vena cava. B. Intrahepatic PSS through an aneurysmal dilatation of a portal branch (PB). C. Multiple intrahepatic portosystemic connections involving several hepatic lobes.

Extrahepatic portosystemic shunts (EHPSSs) are developmental anomalies resulting from anomalous connections between the vitelline veins, which form the portal system, and the cardinal veins, forming the systemic veins. Although the genetic basis of CPSS in dogs has not been clearly established, many studies have demonstrated that this condition occurs more frequently in purebred dogs and that it is inherited in several small and toy breeds.^{7,61-63}

The initial description of Abernethy originally reported in people and the following functional classification of Morgan and Superina may be adopted also in veterinary patients (Tab. 1) (Abernethy 1793; Morgan and Superina 1994; Hunt et al. 1998).^{31,32} This classification system is based on whether the portal vein, often hypoplastic, is present and whether the liver is perfused with blood from the mesenteric venous system. These different types have different clinical impact, treatment options, and outcome. In the type I or end-to-side EHPSS the connection is directly between the portal vein and a systemic vein due to CAPV and there is no discernible portal flow to the liver (Fig. 2). The type II or side-to-side shunt, include a number of EHPSS between a portal tributary, most commonly emanating from left or right gastric veins, and a systemic vein (cava or azygos vein) (Fig. 11-14). These connections most commonly are emanating from left or right gastric veins.⁶⁴⁻⁶⁶ (Tab. 3) The side-to-side is the most common type of CPSS described in veterinary patients.^{10-12,64-66} Various repetitive phenotypes of side-to-side EHPSS, which reflect a common underlying embryological error, have been described in dog and cats.). Anomalous portosystemic connections can also involve the mesenteric tributaries of the portal vein system. Mesenterico-renal-caval shunt has been reported in dogs and left colic vein or cranial rectal vein to pelvic systemic vein communications (directly to the caudal vena cava or through common iliac vein or internal iliac vein) has been reported in both dogs and cats.^{67,68}

Tab. 3 Most common patterns of side-to-side EHPSS reported in the veterinary literature. The black dotted lines represent the normal connections between the portal vein and its tributaries.



The left or right gastric veins can emanate shunts joining the caudal vena cava, phrenic vein or the azygos vein directly or can connect with left spleno-gastric veins and then enter the systemic vasculature. Caudal tributaries contributing to the portal venous system, mesenteric and colic veins can connect directly to the caudal vena cava or enter the systemic circulation via renal vein or pelvic veins.

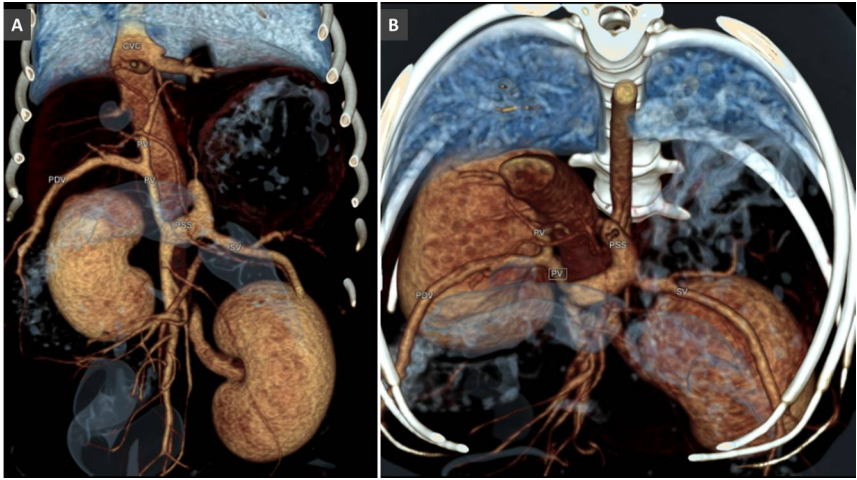

Fig. 11. Extrahepatic PSS emanating from left gastric vein in a dog. A. Volume rendered ventral view. B. Frontal-oblique view, showing the site of insertion of the PSS in the pre-hepatic segment of the caudal vena cava.

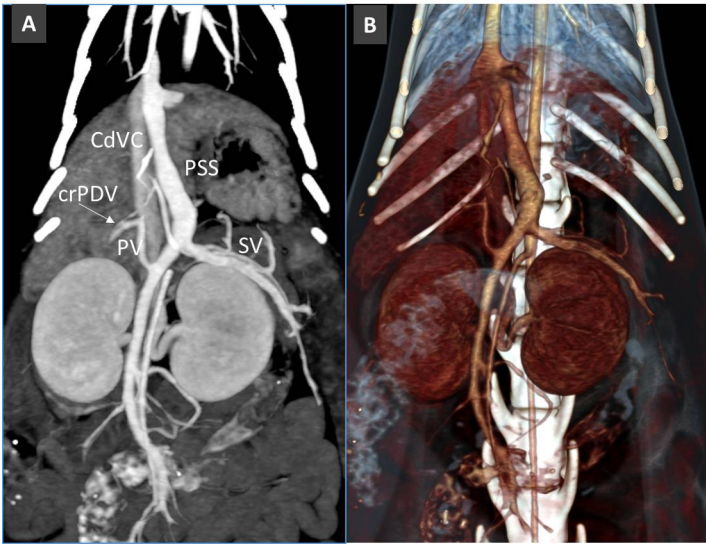

Fig. 12. Congenital PSS from left gastric vein in a cat. Note the thin, hypoplastic portal vein (PV).

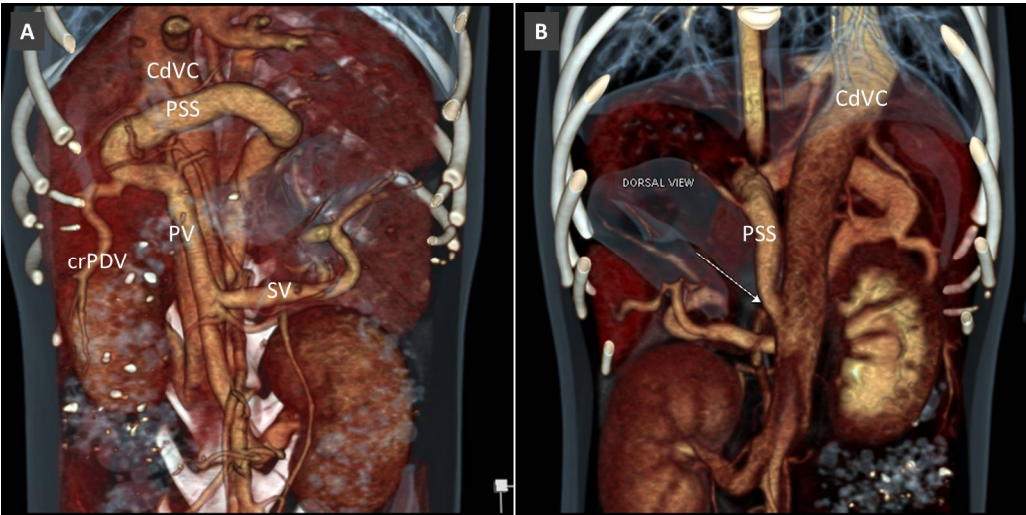

Fig. 13. Extrahepatic congenital PSS from right gastric vein to the pre-hepatic segment of the caudal vena cava (CdVC). A. Volume rendered image, ventral view. B. Dorsal view showing the site of the insertion of the PSS into the CdVC.

In side-to-side EHPSS, there is preservation of at least some hepatic portal flow.^{69,70} Many of these patients have extremely hypoplastic portal vein cranial to the shunt that is sometimes difficult to visualize with conventional CT angiography. High quality, thin-slices MDCT images may help in detection of a thin portal vein and portal branches. These patients can be treated using partial shunt banding to allow gradual expansion of the intrahepatic portal system while avoiding irreversible portal hypertension. Splenosystemic shunts with the azygous vein, the left phrenic, and left gonadal veins have been reported either among acquired or congenital patterns in dogs and cats and their definitive etiology is still debated.^{10-12,48,71,72} The presence of other direct or indirect signs of portal hypertension, such as ascites or varices, can help the interpretation of these vascular patterns. However, those cases without ascites or multiple portosystemic connections are more difficult to interpret.⁷²

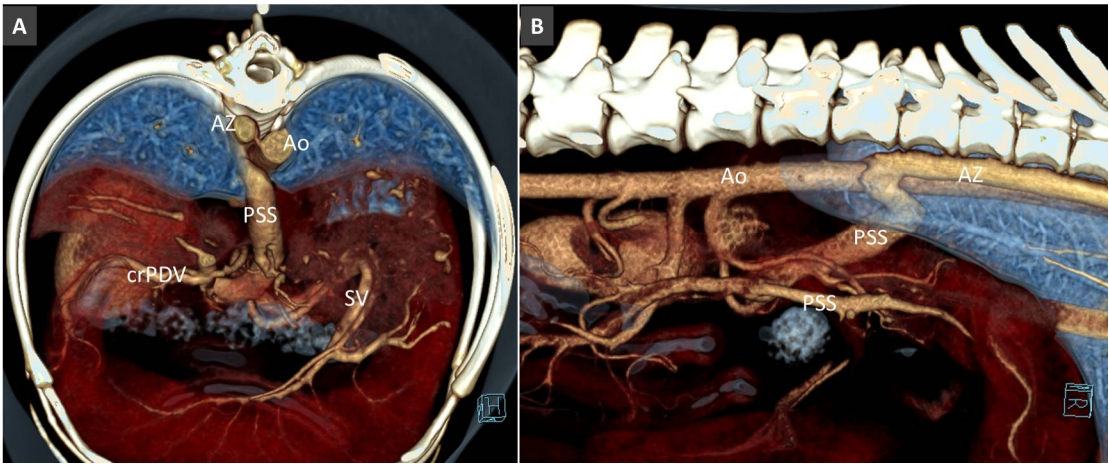

Fig. 14. Congenital extrahepatic PSS in a dog, from left gastric vein to the right azygos vein (Az). A. Volume rendered image, frontal view. B. Right lateral view, showing the course and termination of the shunting vessel into the right azygos vein.

Acquired portosystemic shunts (APSSs)

APSSs are characterized by hepatofugal pathways that can be caused by portal hypertension (increased resistance in the portal system) or increased resistance in the cranial vena cava system. In these cases, a combination of hemodynamic, anatomic, and angiogenetic factors lead to neo-angiogenesis and the opening of pre-existing vascular connections between the portal and systemic circulations.⁷³ In normal mammals, no gross connection between these systems is present. However, at least three embryonic connections, with no or minimal perfusion, are present in normal animals that may enlarge in case of portal hypertension: the left colic–pudendal vein, left gastric–cardiac esophageal branches, and phrenic–portal vein connections.^{4,74}

Several patterns of APSS have been reported in dogs and cats (Bertolini, 2010; Szatmari *et al.*, 2006, Ricciardi, 2016).^{10,74,75} They can be divided grossly into large shunts (e.g. left splenogonadal or splenophrenic shunt) and small shunts (e.g. esophageal, gastrophrenic or colic varices). Large and small APSS often coexist in the same patient (Fig. 15, 16). Varices may be subdivided according to their anatomic location and pathways into left gastric vein, gastrophrenic, omental, gallbladder, abdominal wall, duodenal, and colic varices.^{10,76}

Importantly, anomalous vascular connections between systemic and portal systems can also occur in case of chronic obstruction of the caudal vena cava (cavo-portal collaterals) allowing blood to return to the right atrium.⁷⁷ Special care should be taken to not misinterpret these vascular anomalies.

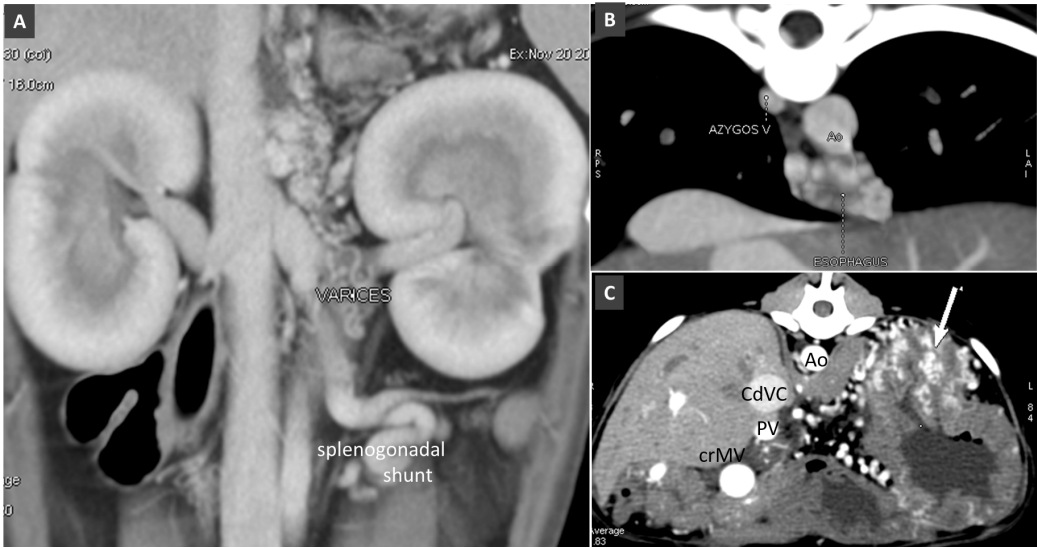

Fig. 15. A. Dorsal thin-MIP showing small varices in left retroperitoneal region (gastrophrenic varices) and splenogonadal shunt in a dog with portal hypertension. B. Transverse view at the diaphragmatic level in a dog with portal hypertension and esophageal varices. C. Transverse view of the cranial abdomen in a dog with portal hypertension due to HAVM. Arrow indicates gastric submucosal varices. Ao, aorta; CdVC, caudal vena cava; PV, portal vein; crMV, cranial mesenteric vein.

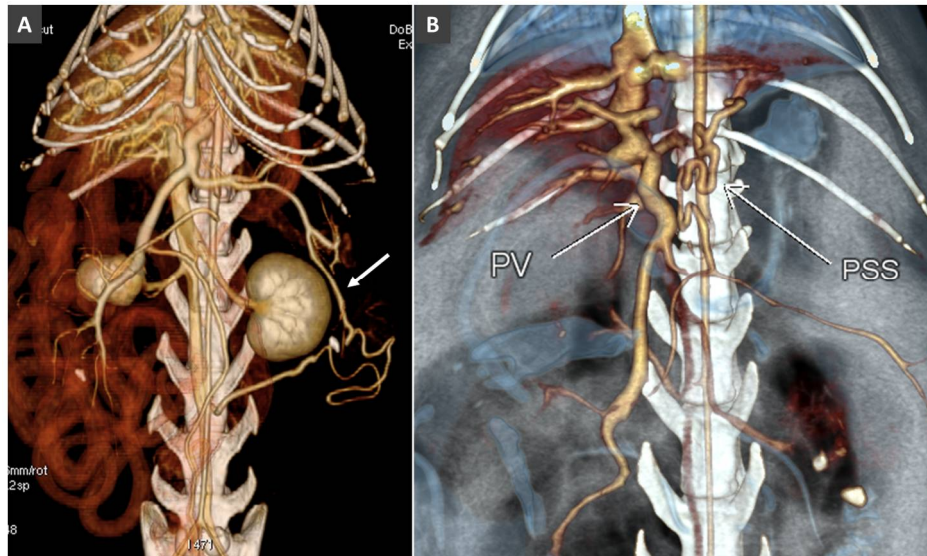

Fig. 16. A. Splenogonadal shunt in a cat with portal hypertension. B. Splenophrenic shunt in another cat with portal hypertension.

Porto-portal collaterals or cavernous transformation of the portal vein

The gradual thrombosis or extrinsic compression of the portal vein stem may lead to obstruction of the portal vein that will result partially absent on MDCT images. Portal vein obstruction causes portal hypertension and can be accompanied by portal cavernous transformation and acquired portosystemic shunts (APSSs).^{10,48}

Cavernous transformation of the portal vein (CTPV) refers to the radiological appearance of porto-portal collaterals around a thrombosed portal vein.⁴⁸ Two main types of porto-portal collaterals are described in dogs and cats: short tortuous collaterals developing around/inside the thrombus and long collaterals, forming a network to overcome the obstructed portal vein (Fig. 17). These collaterals course the hepatoduodenal ligament, around the gallbladder and common biliary and cystic ducts, and terminating in portal branches within the liver. When complete portal vein obstruction persists for some time, portal hypertension can ensue and hepatofugal portosystemic collateral pathways will develop. Portal obstruction and indirect signs of portal hypertension must be distinguished from the congenital absence of the portal vein eventually associated with congenital portosystemic shunts (CPSS).³³ The closure of acquired portal collaterals in patients with portal hypertension may be fatal.

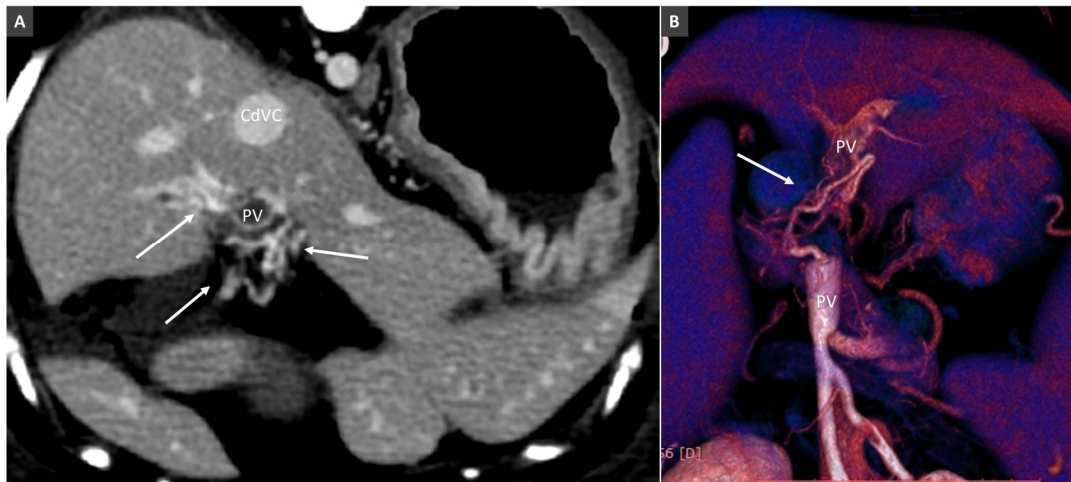

Fig. 17. Porto-portal collaterals (cavernous transformation of PV) in a dog due to PV thrombosis. A. Transverse view at the porta hepatis, showing multiple tortuous vessels surrounding the thrombosed PV (arrows). B. Volume rendered image (ventral view) in another dog with extrahepatic PV thrombosis. Arrow indicates a porto-portal collateral bypassing the site of obstruction.

Conclusion

Portal vein system anomalies are numerous and often related to each other. Correct identification of these vascular anomalies is important because they have different clinical and prognostic significance and is essential for selecting appropriate treatment options.

Conflicts of Interest statement: None of the authors of this paper has a financial or personal relationship with other people or organisations that could inappropriately influence or bias the content of the paper.

*All collection procedures presented here were performed solely for the dog's benefit and for standard diagnostic and monitoring purposes. Previous informed written consent was obtained from all dog owners. All the procedures performed complied with the European legislation "on the protection of animals used for scientific purposes" (Directive 2010/63/EU) and with the ethical requirement of the Italian law (Decreto Legislativo 04/03/2014, n. 26).

References

- McMichael, John, THE OXYGEN SUPPLY OF THE LIVER. *Experimental Physiology*, **1937**,27 doi: 10.1113/expphysiol.1937.sp000737.
- Vollmar B, Menger MD. The hepatic microcirculation: mechanistic contributions and therapeutic targets in liver injury and repair. *Physiol Rev.* **2009** Oct;89(4):1269-339. doi: 10.1152/physrev.00027.2008.
- Sleight D.R. and Thomford N.R.. Gross anatomy and blood supply of canine liver. *Anat., Rec.* **1970**,166:153-154.
- Vitums A. Portal vein in the dog. *Zbl vet med* **1959a**, 6:723–741.
- Suter, P. F. Portal Vein Anomalies in the Dog: Their Angiographic Diagnosis. *Veterinary Radiology*, **1975**,16: 84-97. doi:10.1111/j.1740-8261.1975.tb01324.x
- Furneaux RW. Liver haemodynamics as they relate to portosystemic shunts in the dog: a review. *Res Vet Sci.* **2011**, Oct; 91(2):175-80. doi: 10.1016/j.rvsc.2010.11.017.
- van Steenbeek FG, van den Bossche L, Leegwater PA, Rothuizen J. Inherited liver shunts in dogs elucidate pathways regulating embryonic development and clinical disorders of the portal vein. *Mamm Genome.* **2012**, Feb;23(1-2):76-84.
- Van den Bossche L, van Steenbeek FG, Favier RP, Kummeling A, Leegwater PA, Rothuizen J. Distribution of extrahepatic congenital portosystemic shunt morphology in predisposed dog breeds. *BMC Vet Res.* **2012**, Jul 11;8:112.
- Bertolini G, Rolla EC, Zotti A, Caldin M. Three-dimensional multislice helical computed tomography techniques for canine extra-hepatic portosystemic shunt assessment. *Vet Radiol Ultrasound*; **2006**, 47:439–443.
- Bertolini G. Acquired portal collateral circulation in the dog and cat *Vet Radiol Ultrasound.* **2010**, Jan-

- Feb;51(1):25-33.
11. Fukushima K, Kanemoto H, Ohno K, Takahashi M, Fujiwara R, Nishimura R, Tsujimoto H. Computed tomographic morphology and clinical features of extrahepatic portosystemic shunts in 172 dogs in Japan. *Vet J.* **2014**, Mar;199(3):376-81. doi: 10.1016/j.tvjl.2013.11.013.
 12. Nelson NC, Nelson LL. Anatomy of extrahepatic portosystemic shunts in dogs as determined by computed tomography angiography. *Vet Radiol Ultrasound.* **2011**, Sep-Oct;52(5):498-506.
 13. Or M, Ishigaki K, de Rooster H, Kutara K, Asano K. Determination of Porto-Azygos Shunt Anatomy in Dogs by Computed Tomography Angiography. *Vet Surg.* **2016**, Nov;45(8):1005-1012.
 14. Buob S, Johnston AN, Webster CR. Portal hypertension: pathophysiology, diagnosis, and treatment. *J Vet Intern Med.* **2011** Mar-Apr;25(2):169-86. doi: 10.1111/j.1939-1676.2011.00691.x.
 15. Hogan, D.F., Benitez, M.E., Parnell, N.K. Intravascular occlusion for the correction of extrahepatic portosystemic shunts in dogs. *J Vet Intern Med.* **2010**, 25:1048–1054.
 16. Weisse C, Berent AC, Todd K, Solomon JA, Cope C.. Endovascular evaluation and treatment of intrahepatic portosystemic shunts in dogs: 100 cases (2001-2011). *J Am Vet Med Assoc.* Jan **2014**, 1;244(1):78-94.
 17. Jeong Y, Lim C, Oh S, et al.. Three-dimensional CT angiography of the canine hepatic vasculature. *Journal of Veterinary Science.* **2008**, 9(4):407-413.
 18. Mai, W., Weisse, C. Contrast-enhanced portal magnetic resonance angiography in dogs with suspected congenital portal vascular anomalies. *Vet Radiol Ultrasound.* **2010**, 52:284–288.
 19. Kim SE, Giglio RF, Reese DJ, Reese SL, Bacon NJ, Ellison GW. Comparison of computed tomographic angiography and ultrasonography for the detection and characterization of portosystemic shunts in dogs. *Vet Radiol Ultrasound.* **2013**, Nov-Dec;54(6):569-74.
 20. De Rycke LM, Kromhout KJ, van Bree HJ, Bosmans T, Gielen IM.. Computed tomography atlas of the normal cranial canine abdominal vasculature enhanced by dual-phase angiography. *Anat Histol Embryol.* **2014**, Dec;43(6):413-22.
 21. Parry AT, White RN. Comparison of computed tomographic angiography and intraoperative mesenteric portovenography for extrahepatic portosystemic shunts. *J Small Anim Pract* **2016**, 58 (1), 49-55.
 22. Bertolini G, Prokop M. Multidetector-row computed tomography: technical basics and preliminary clinical applications in small animals. *Vet J.* Jul; **2011**, 189(1):15-26.
 23. Bertolini G. Chapter 3.3 in *Body MDCT in small animals*. 2017. Springer International ISBN 978-3-319-46904-1.
 24. Wisner E.R. and Zwingenberger A.L.. Chapter 5.2 Hepatovascular disorders in *Atlas of Small Animal CT and MRI*, 2015, First Edition. John Wiley & Sons, Inc. Published by John Wiley & Sons, Inc.
 25. Simoens P, De Vos N.R. Venae, veins. In: Schaller O. (Editor): *Illustrated Veterinary Anatomical Nomenclature*. 2edn. Georg Thieme Verlag; **2007**:338-401.
 26. Kalt DJ, Stump JE. Gross anatomy of the canine portal vein. *Anat Histol Embryol.* **1993** Jun;22(2):191-7.
 27. Ursic M, Ravnik D, Hribernik M, Pecar J, Butinar J, Fazarinc G. Gross anatomy of the portal vein and hepatic artery ramifications in dogs: corrosion cast study. *Anat Histol Embryol.* **2007** Apr;36(2):83-7.
 28. Cullen, J. M., van den Ingh, T. S. G. A. M., Bunch, S. E., Rothuizen, J., Washabau, R. J., & Desmet, V. J.. Morphological classification of circulatory disorders of the canine and feline liver. In *WSAVA Standards for Clinical and Histological Diagnosis of Canine and Feline Liver Diseases* (pp. 41-59). **2006**, Elsevier Ltd. DOI: 10.1016/B978-0-7020-2791-8.50008-3.
 29. Simoens P, De Vos N.R.. Venae, veins. In: Schaller O. (Editor): *Illustrated Veterinary Anatomical Nomenclature*. 2edn. Georg Thieme Verlag. **2007**:338-401.
 30. Oishi Y, Tani K, Nakazawa H, Itamoto K, Haraguchi T, Taura Y. Anatomical evaluation of hepatic vascular system in healthy beagles using X-ray contrast computed tomography. *J Vet Med Sci.* **2015**, Aug;77(8):925-9. doi: 10.1292/jvms.14-0469.
 31. Abernethy J.. Account of two instances of uncommon formation in the viscera of the human body. *Phil Trans R Society* **1793**, 83:59–66.
 32. Morgan G, Superina R. Congenital absence of the portal vein: Two cases and a proposed classification system for portasystemic vascular anomalies. *J Pediatr Surg.* **1994**;29:1239–41.
 33. Hunt GB, Bellenger CR, Borg R, Youmans KR, Tisdall PL, Malik R. Congenital interruption of the portal vein and caudal vena cava in dogs: six case reports and a review of the literature. *Vet surg*; **1998**;2:203-215.
 34. Cornillie P, Simoens P. Prenatal development of the caudal vena cava in mammals: review of the different theories with special reference to the dog. *Anat Histol Embryol*; **2005**, 34:364-372.

35. Payne JT, Martin RA, Constantinescu GM. The anatomy and embryology of portosystemic shunts in dogs and cats. *Seminars in veterinary medicine and surgery (small animal)*; **1990**, 5:76-82.
36. Zwingenberger AL, Spriet M, Hunt GB. Imaging diagnosis-portal vein aplasia and interruption of the caudal vena cava in three dogs³¹⁻³² s. *Vet Radiol Ultrasound*. **2011**, Jul-Aug;52(4):444-7. doi: 10.1111/j.1740-8261.2011.01817.x.
37. Van den Ingh T. S. G. A. M., Cullen J. M., Twedt D. C., Winkle T. V., Desmet V. J., Rothuizen J.. Morphological classification of biliary disorders of the canine and feline liver. pp. 61–76. In: *Standards for Clinical and Histological Diagnosis of Canine and Feline Liver Diseases*, 1st ed. (Rothuizen, J., Bunch, S. E., Charles, J. A., Cullen, J. M., Desmet, V. J., Szatmari, V., Twedt, D. C., Van den Ingh, T. S. G. A. M., Winkle, T. V. and Washabau, R. J. eds.), **2006**, Saunders.
38. Oui H, Kim J, Bae Y, Oh J, Park S, Lee G, Jeon S, Choi J.. Computed tomography angiography of situs inversus, portosystemic shunt and multiple vena cava anomalies in a dog. *J Vet Med Sci*. **2013**, Nov;75(11):1525-8.
39. James FE, Knowles GW, Mansfield CS, Robertson ID. Ascites due to pre-sinusoidal portal hypertension in dogs: a retrospective analysis of 17 cases. *Aust Vet J*. **2008** May;86(5):180-6. doi: 10.1111/j.1751-0813.2008.00284.x.
40. Christiansen JS, Hottinger HA, Allen L, Phillips L, Aronson LR. Hepatic microvascular dysplasia in dogs: a retrospective study of 24 cases (1987-1995). *J Am Anim Hosp Assoc*. **2000** Sep-Oct;36(5):385-9.
41. Cosgrove L, Hammond G, Mclauchlan G. Primary portal vein hypoplasia and SLC2A9 mutation associated with urate urolithiasis in a Spanish water dog. *Can Vet J*. **2015**, Nov;56(11):1153-7.
42. Rothuizen J, Bunch SE, Charles JA. *WSAVA Standards for Clinical and Histological Diagnosis of Canine and Feline Liver Diseases*, **2006**, 1st ed. Philadelphia, PA: WB Saunders Elsevier.
43. Bertolini G, Caldin M.. Computed tomography findings in portal vein aneurysm of dogs. *Vet J*. Aug; **2012**, 193(2):475-80. doi: 10.1016/j.tvjl.2011.12.002.
44. Miyawaki S, Washizu M, Maeda S, Shibata S, Watanabe K, Yamazoe K.. Portal vein aneurysm in a dog. *J Vet Med Sci*. **2012**, Sep;74(9):1191-3. Epub 2012 Apr 27.
45. Zwingenberger AL, McLearn RC, Weisse C. Diagnosis of arterioportal fistulae in four dogs using computed tomographic angiography. *Vet Radiol Ultrasound*. **2005**, Nov-Dec;46(6):472-7.
46. D'Anjou MA, Huneault L. Imaging diagnosis--Complex intrahepatic portosystemic shunt in a dog. *Vet Radiol Ultrasound* **2008**, Jan-Feb;49(1):51-5.
47. Respass M, O'Toole TE, Taeymans O, Rogers CL, Johnston A, Webster CR. Portal vein thrombosis in 33 dogs: 1998-2011. *J Vet Intern Med*. **2012**, Mar-Apr;26(2):230-7.
48. Specchi S, Pey P, Ledda G, Lustgarten M, Thrall D, Bertolini G. Computed tomographic and ultrasonographic characteristics of cavernous transformation of the obstructed portal vein in small animals. *Vet Radiol Ultrasound*. **2015a**, Sep-Oct;56(5):511-9.
49. Schaeffer IG, Kirpensteijn J, Wolvekamp WT. Hepatic arteriovenous fistulae and portal vein hypoplasia in a Labrador retriever. *J Small Anim Pract*; **2001**, 42: 146.
50. Chanoit G, Kyles AE, Weisse C.. Surgical and interventional radiographic treatment of dogs with hepatic arteriovenous fistulae. *Vet Surg*; **2007**, 36: 199–209.
51. Weisse, C. Hepatic Arteriovenous Malformations (AVMs) and Fistulas, in *Veterinary Image-Guided Interventions* (eds C. Weisse and A. Berent), John Wiley & Sons, Ltd, Oxford. **2015**, doi: 10.1002/9781118910924.ch2.
52. Specchi S, Rossi F, Weisse C, Morabito S, Petrovitch NP, et al. Canine and feline abdominal arterioportal communications can be classified based on branching patterns in computed tomographic angiography. *Vet Radiol Ultrasound*. **2018** Nov;59(6):687-696. doi: 10.1111/vru.12685.
53. Guzman EA, McCahill LE, Rogers FB. Arterioportal fistulas: introduction of a novel classification with therapeutic implications. *J Gastrointest Surg*. **2006** Apr;10(4):543-50.
54. Tian J-L, Zhang J-S. Hepatic perfusion disorders: Etiopathogenesis and related diseases. *World Journal of Gastroenterology : WJG*. **2006**;12(20):3265-3270.
55. Tisdall PLC, Hunt B, Borg RP, Malik R.. Anatomy of the Ductus Venosus in Neonatal Dogs (*Canis familiaris*). *Anat Histol Embryol*; **1997**, 26:35-38.
56. Lamb CR, White RN. Morphology of congenital intrahepatic portacaval shunts in dogs and cats. *Vet Rec*. **1998**, Jan 17;142(3):55-60.

57. White RN, Burton CA. Anatomy of the patent ductus venosus in the dog. *Vet Rec.* **2000**, Apr 8;146(15):425-9.
58. Park JH, Cha SH, Han JK, Han MC. Intrahepatic portosystemic venous shunt. *AJR Am J Roentgenol.* **1990**, Sep;155(3):527-8.
59. D'Anjou MA, Huneault L. Imaging diagnosis--Complex intrahepatic portosystemic shunt in a dog. *Vet Radiol Ultrasound* **2008**, Jan-Feb;49(1):51-5.
60. Leeman JJ, Kim SE, Reese DJ, Risselada M, Ellison GW. Multiple congenital PSS in a dog: case report and literature review. *J Am Anim Hosp Assoc.* **2013**, Jul-Aug;49(4):281-5.
61. van Steenbeek FG, van den Bossche L, Leegwater PA, Rothuizen J. Inherited liver shunts in dogs elucidate pathways regulating embryonic development and clinical disorders of the portal vein. *Mamm Genome.* **2012**, Feb;23(1-2):76-84.
62. Tobias KM, Rohrbach BW. Association of breed with the diagnosis of congenital portosystemic shunts in dogs: 2,400 cases (1980–2002). *J Am Vet Med Assoc.* **2003**, 223:1636–1639.
63. Tobias KM.. Determination of inheritance of single congenital portosystemic shunts in Yorkshire terriers. *J Am Anim Hosp Assoc.* **2003**;39:385–389.
64. White RN, Parry AT. Morphology of congenital portosystemic shunts emanating from the left gastric vein in dogs and cats. *J Small Anim Pract.* **2013**, Sep;54(9):459-67.
65. White RN, Parry AT. Morphology of congenital portosystemic shunts involving the right gastric vein in dogs. *J Small Anim Pract.* **2015**, Jul;56(7):430-40.
66. White RN, Parry AT. Morphology of congenital portosystemic shunts involving the left colic vein in dogs and cats. *J Small Anim Pract.* **2016a**, 57(5):247-54. doi: 10.1111/jsap.12454.
67. Specchi S, Pey P, Javard R, Caron I, Bertolini G. Mesenteric-reno-caval shunt in an aged dog. *J Small Anim Pract.* **2015b** Jan;56(1):72. doi: 10.1111/jsap.12255. Epub 2014 Aug 7.
68. White RN, Parry AT. Morphology of congenital portosystemic shunts involving the left colic vein in dogs and cats. *J Small Anim Pract.* **2016b**, 57(5):247-54. doi: 10.1111/jsap.12454..
69. Stringer MD. The clinical anatomy of congenital portosystemic venous shunts. *Clin Anat.* **2008**, Mar;21(2):147-57.
70. Blanc T, Guerin F, Franchi-Abella S, Jacquemin E, Pariente D, Soubrane O, Branchereau S, Gauthier F. Congenital portosystemic shunts in children: a new anatomical classification correlated with surgical strategy. *Ann Surg.* **2014**, Jul;260(1):188-98.
71. Palerme JS, Brown JC, Marks SL, Birkenheuer AJ. Splenosystemic shunts in cats: a retrospective of 33 cases (2004-2011). *J Vet Intern Med.* **2013** Nov-Dec;27(6):1347-53. doi: 10.1111/jvim.12188.
72. Ricciardi M. Splenophrenic portosystemic shunt in dogs with and without portal hypertension: can acquired and congenital porto-caval connections coexist? *Open Vet J.* **2016**, 6(3):185-193.
73. Johnson SE.. Portal hypertension. Part I. Pathophysiology and clinical consequences. *Compend Continuing Educ Pract Vet*; **1987**, 9:741–748.
74. Vitums A. Portosystemic communications in the dog. *Acta Anat*; **1959b**, 39:271–299.
75. Szatmari V, Rothuizen J.. Ultrasonographic identification and characterization of congenital portosystemic shunts and portal hypertensive disorders in dogs and cats. In *WSAVA Standards for Clinical and Histopathological Diagnosis of Canine and Feline Liver Disease*. WSAVA **2006**. Spain: Saunders Elsevier,;15–39.
76. Bertolini G, De Lorenzi D, Ledda G, Caldin M.. Esophageal varices due to a probable arteriovenous communication in a dog. *J Vet Intern Med* **2007**, 21:1392–1395.
77. Specchi S, d'Anjou MA, Carmel EN, Bertolini G. Computed tomographic characteristics of collateral venous pathways in dogs with caudal vena cava obstruction. *Vet Radiol Ultrasound.* 2014 Sep-Oct;55(5):531-8. doi: 10.1111/vru.12167. Epub 2014 Apr 25.