

Supplementary Materials
for
Indium-Catalyzed Direct Conversion of Lactones into Thiolactones
Using a Disilathiane as a Sulfur Source

Yohei Ogiwara, Ken Takano, Shuhei Horikawa, and Norio Sakai*

*Department of Pure and Applied Chemistry, Faculty of Science and Technology
Tokyo University of Science, 2641 Yamazaki, Noda, Chiba 278-8510, Japan*

sakachem@rs.noda.tus.ac.jp

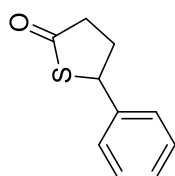

2a

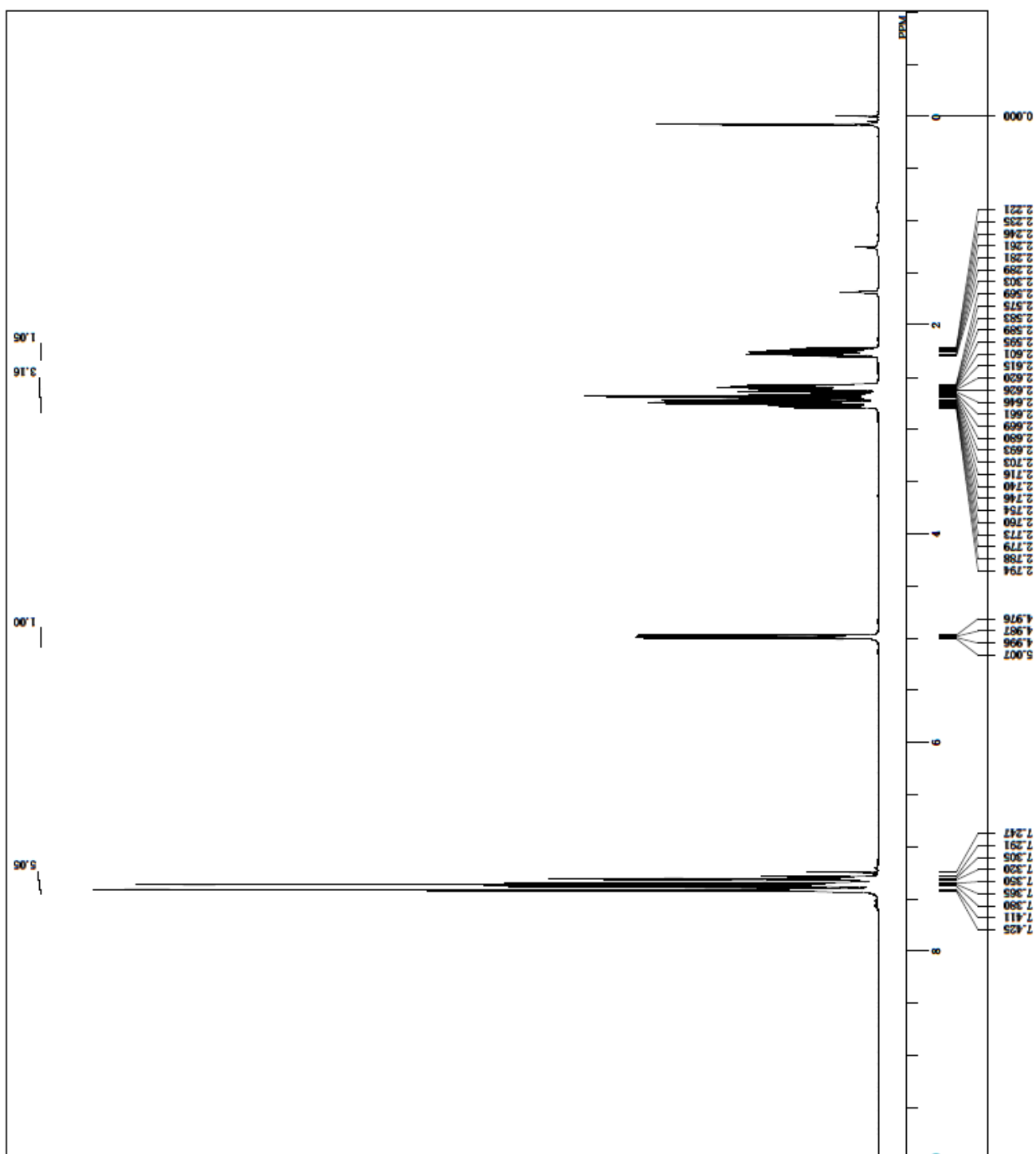

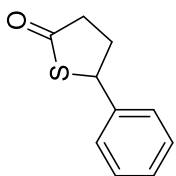

2a

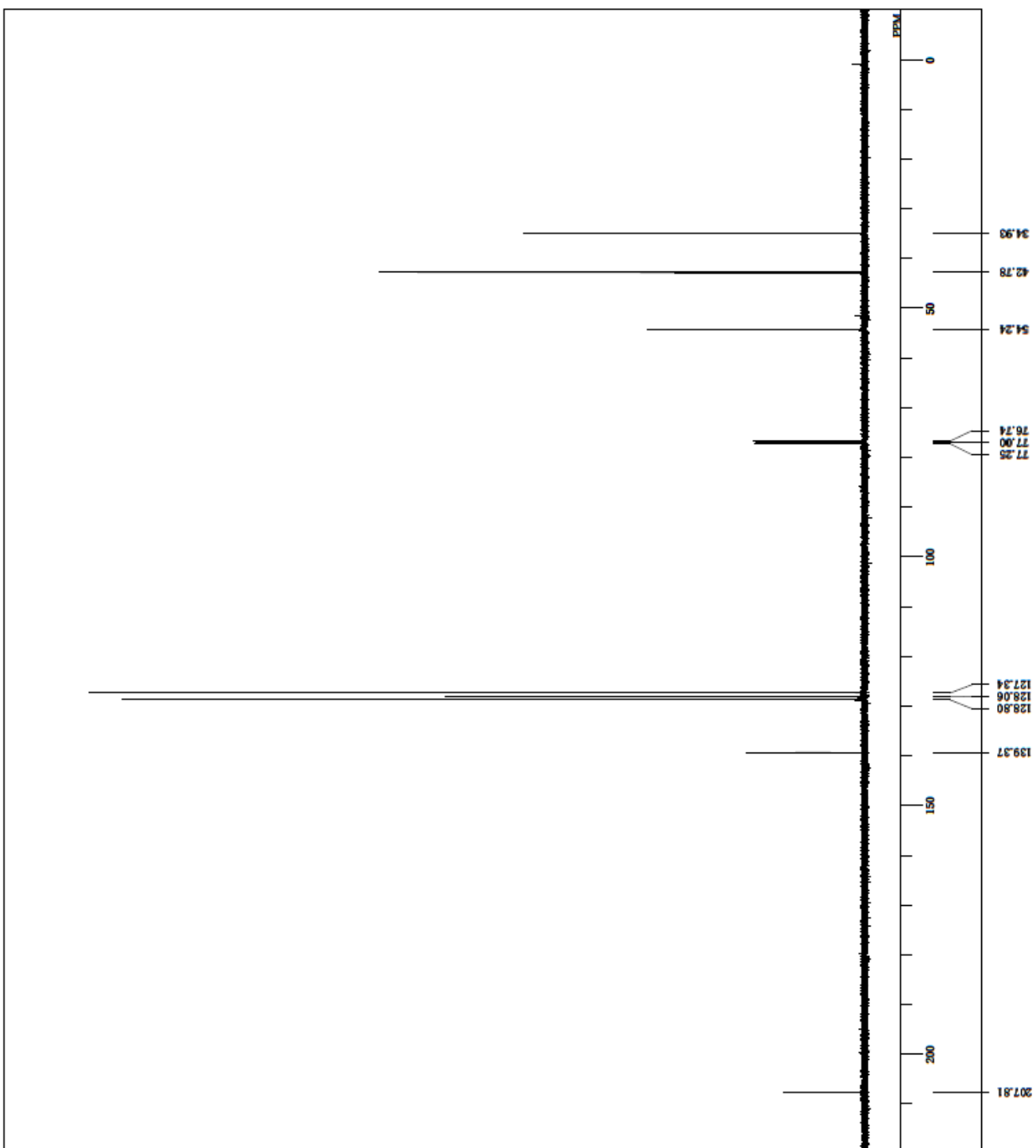

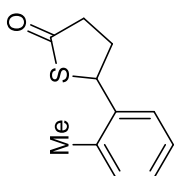

2b

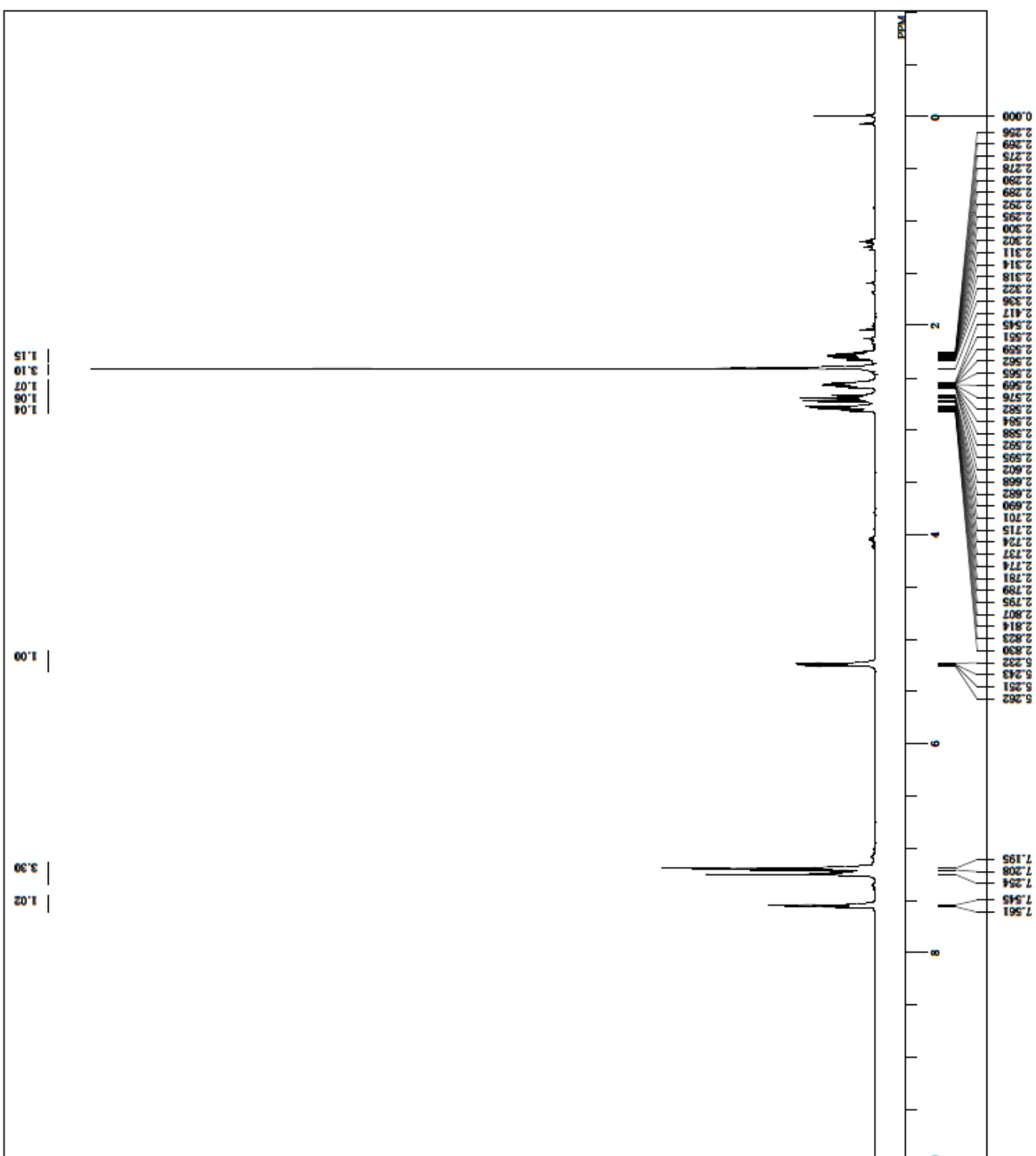

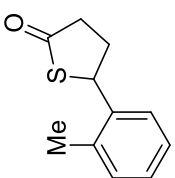

2b

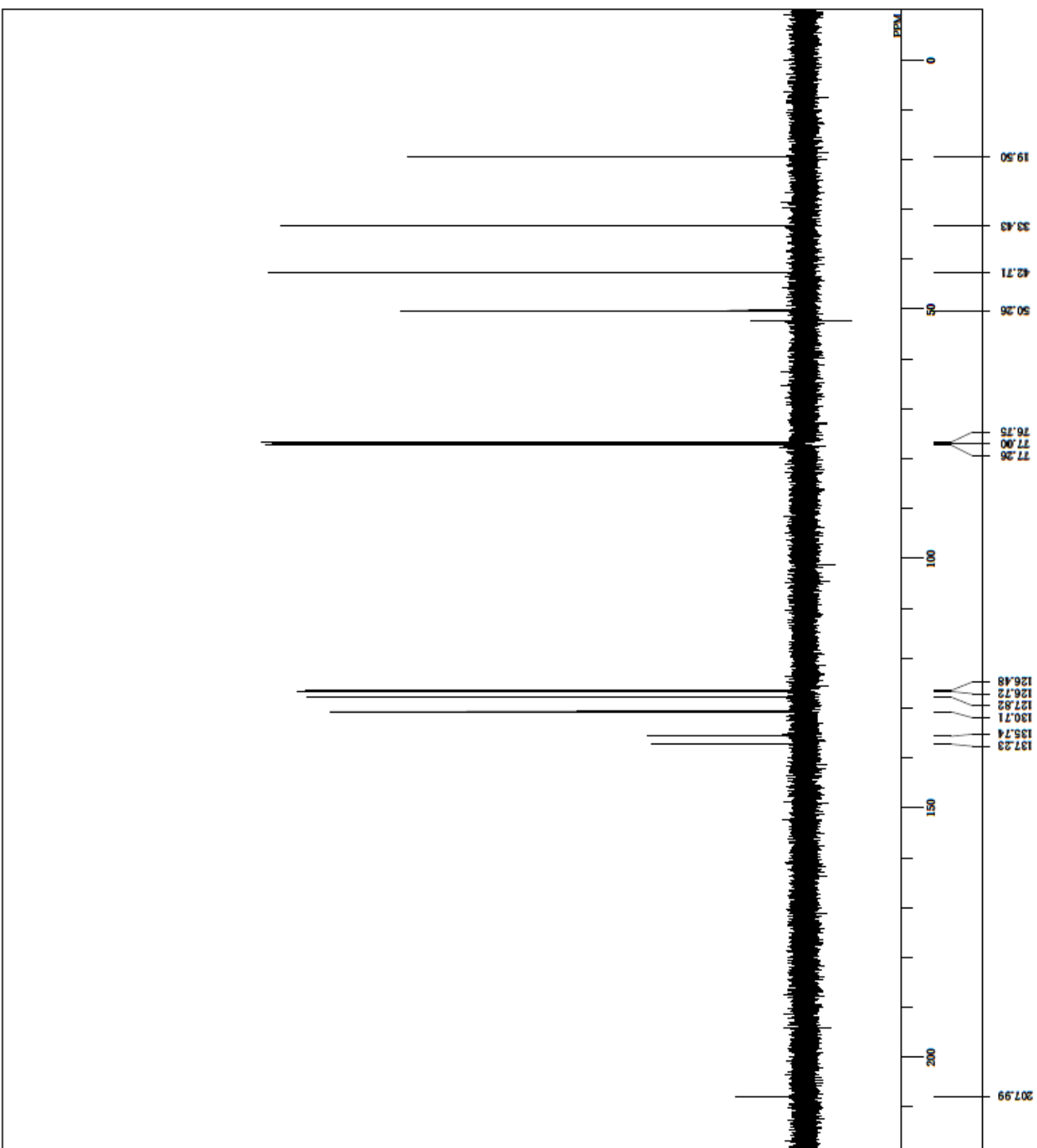

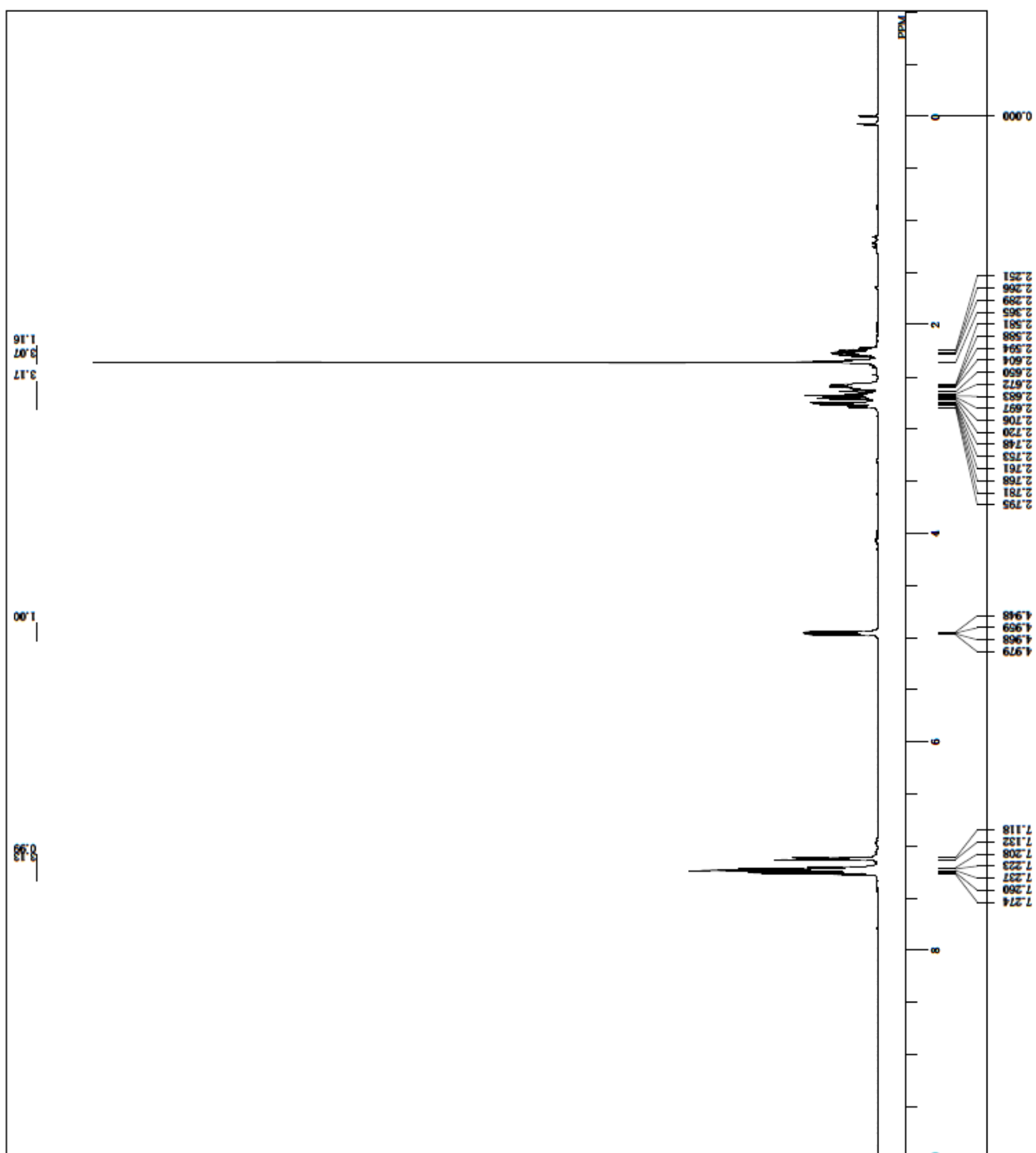
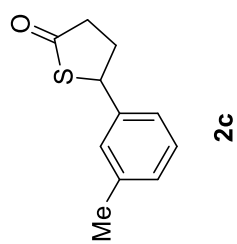

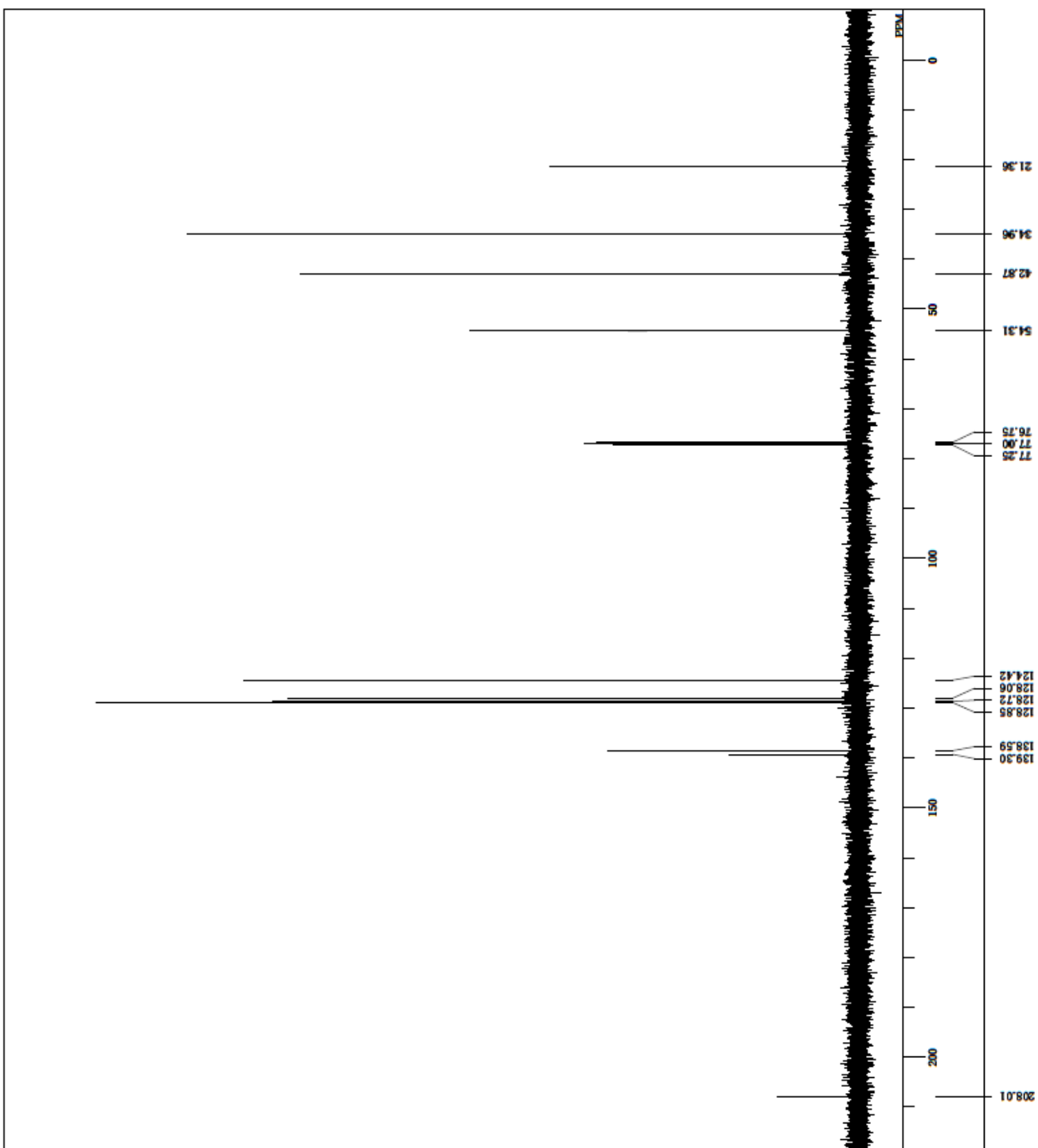
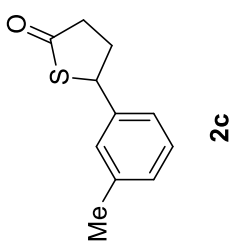

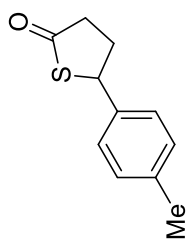

2d

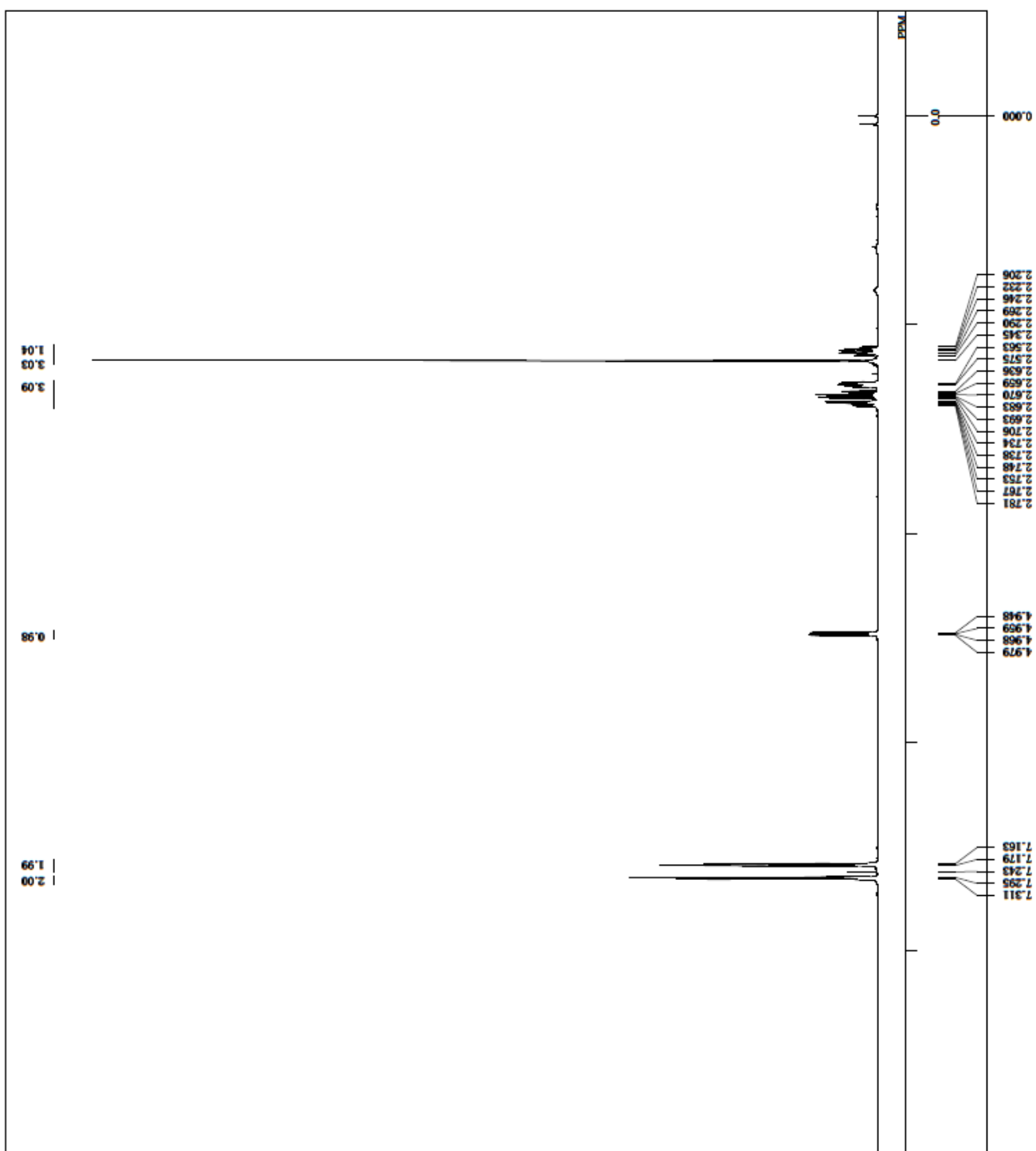

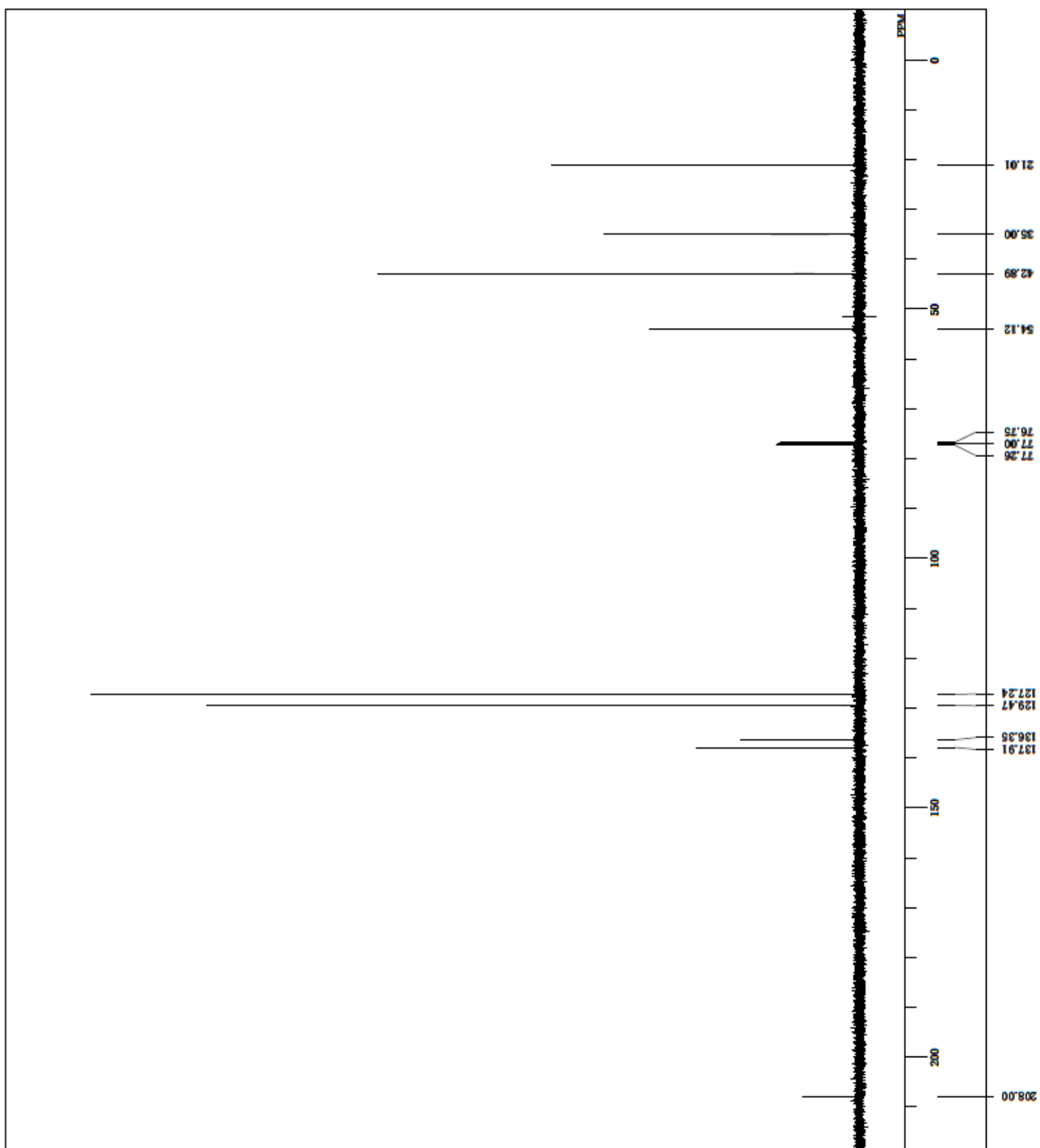
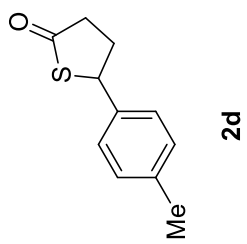

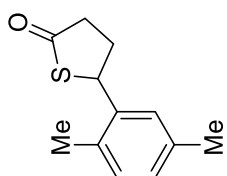

2e

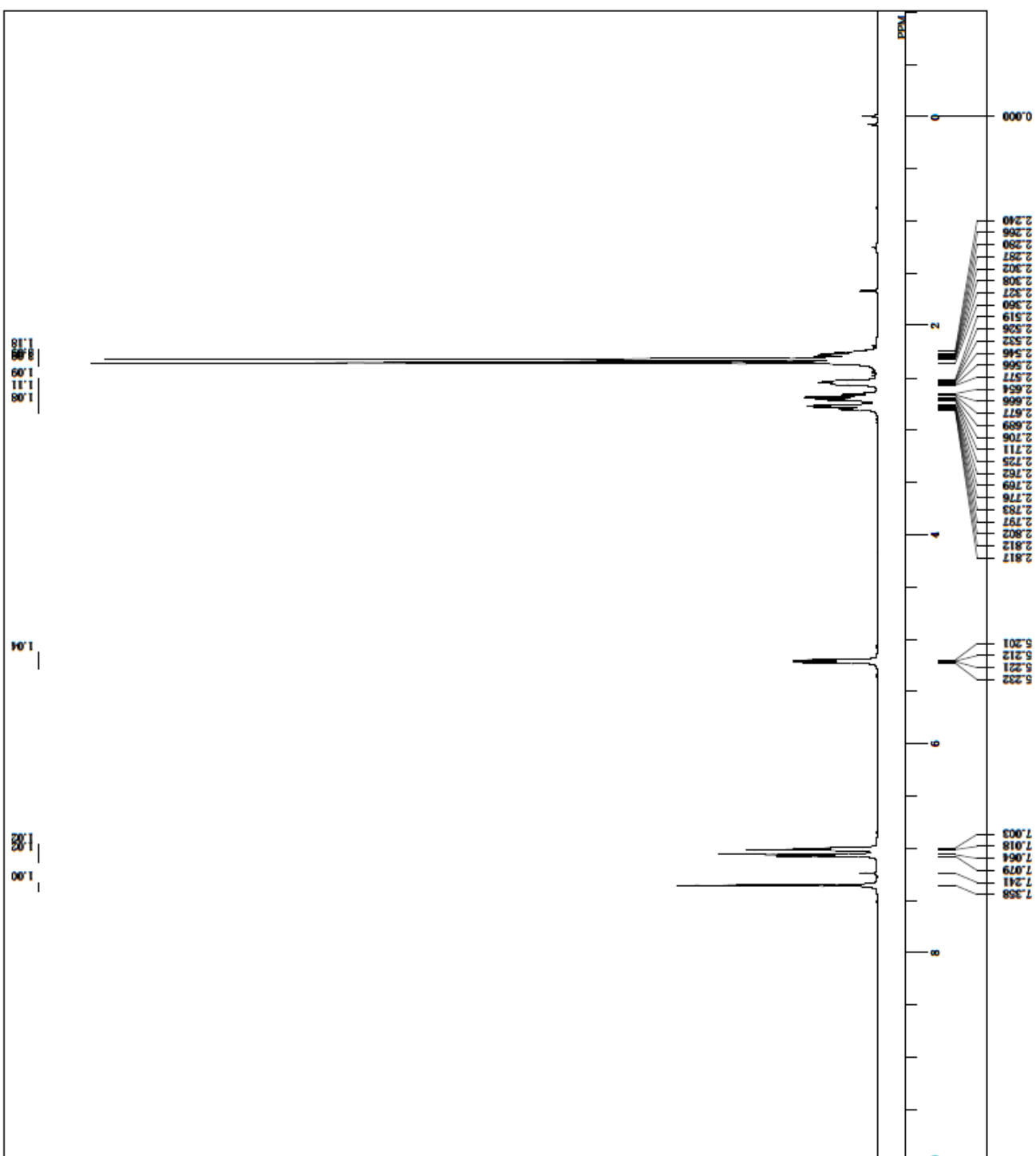

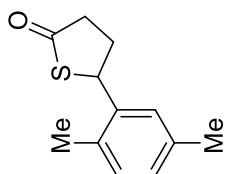

2e

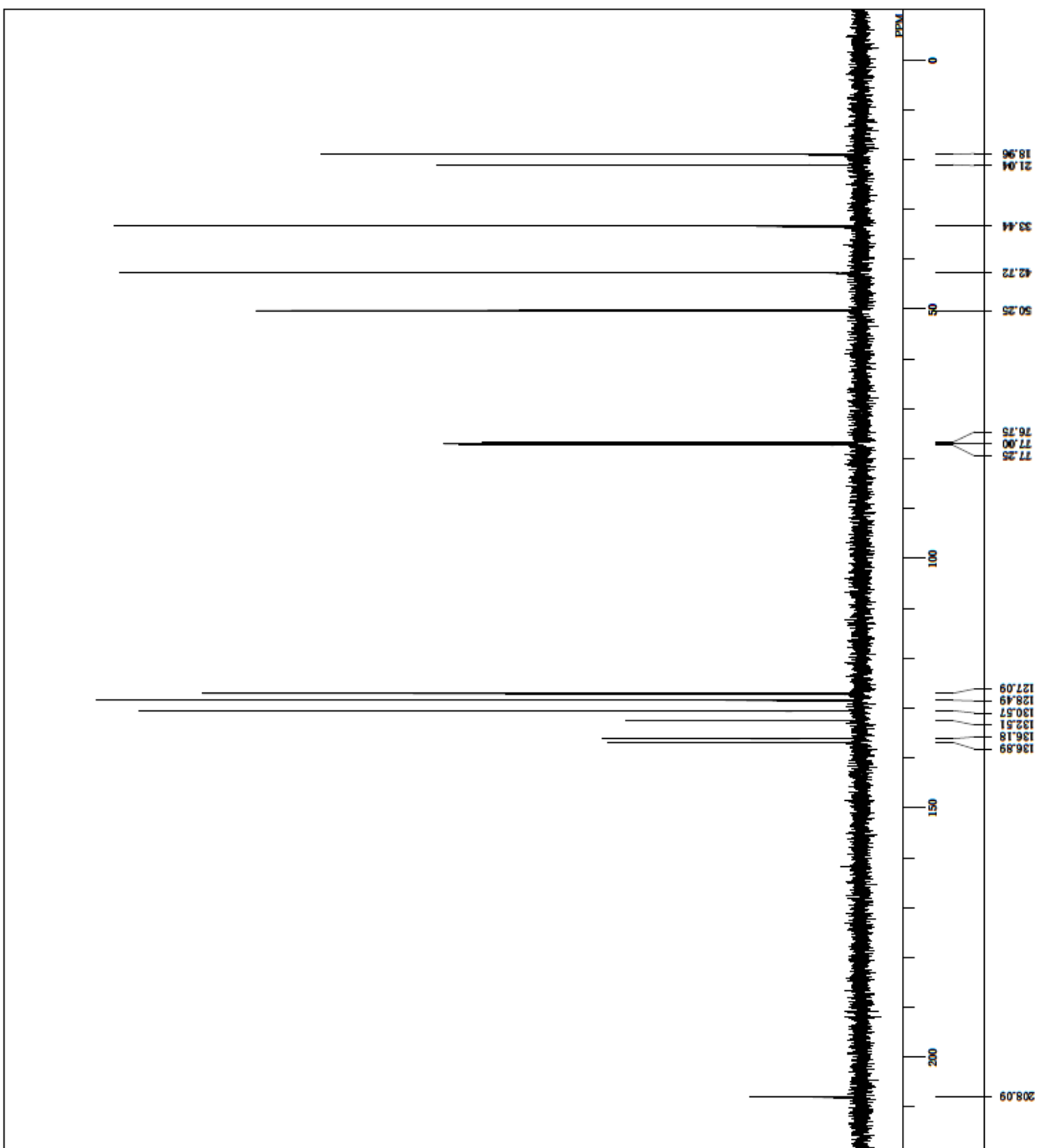

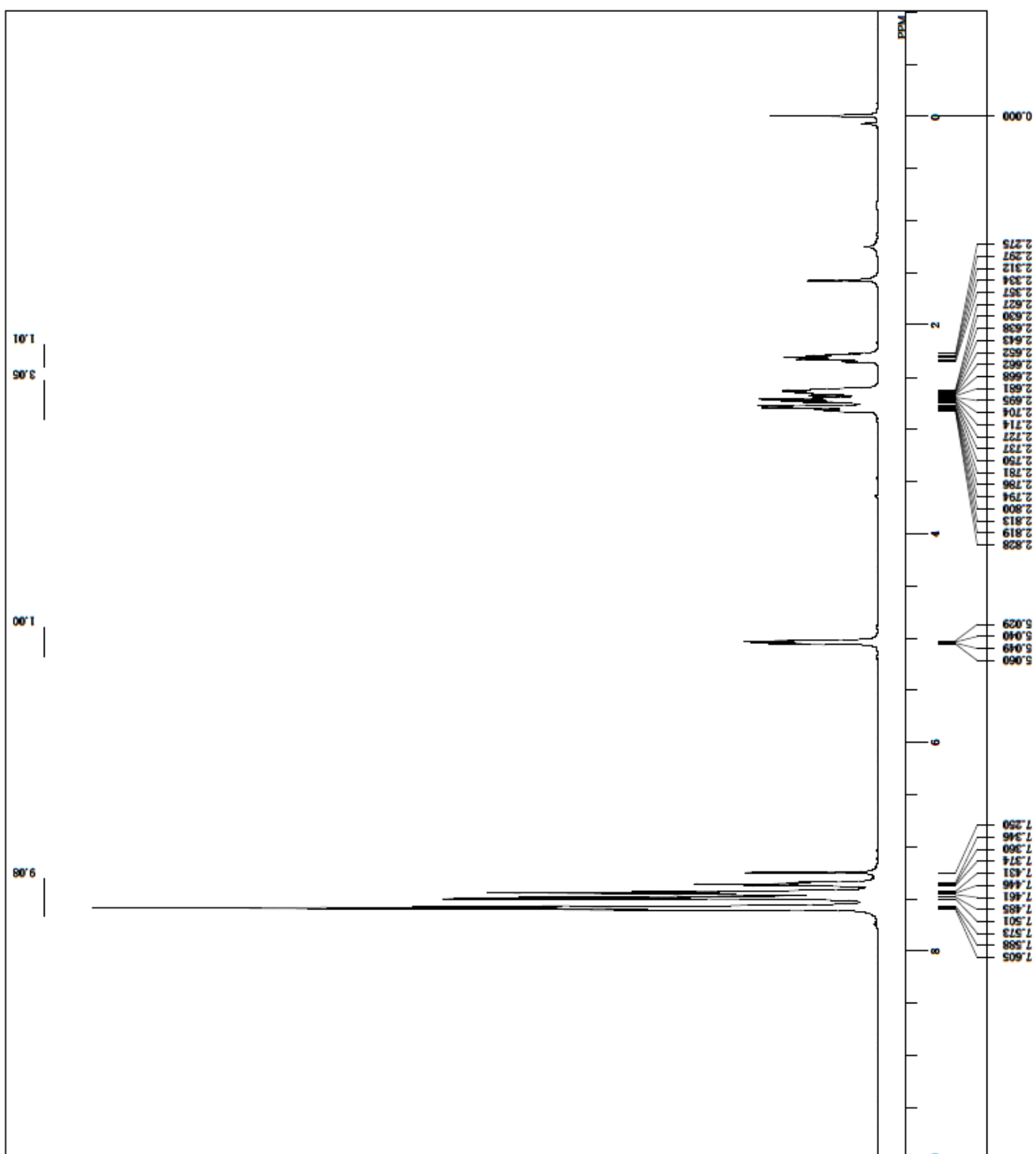
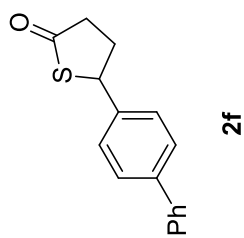

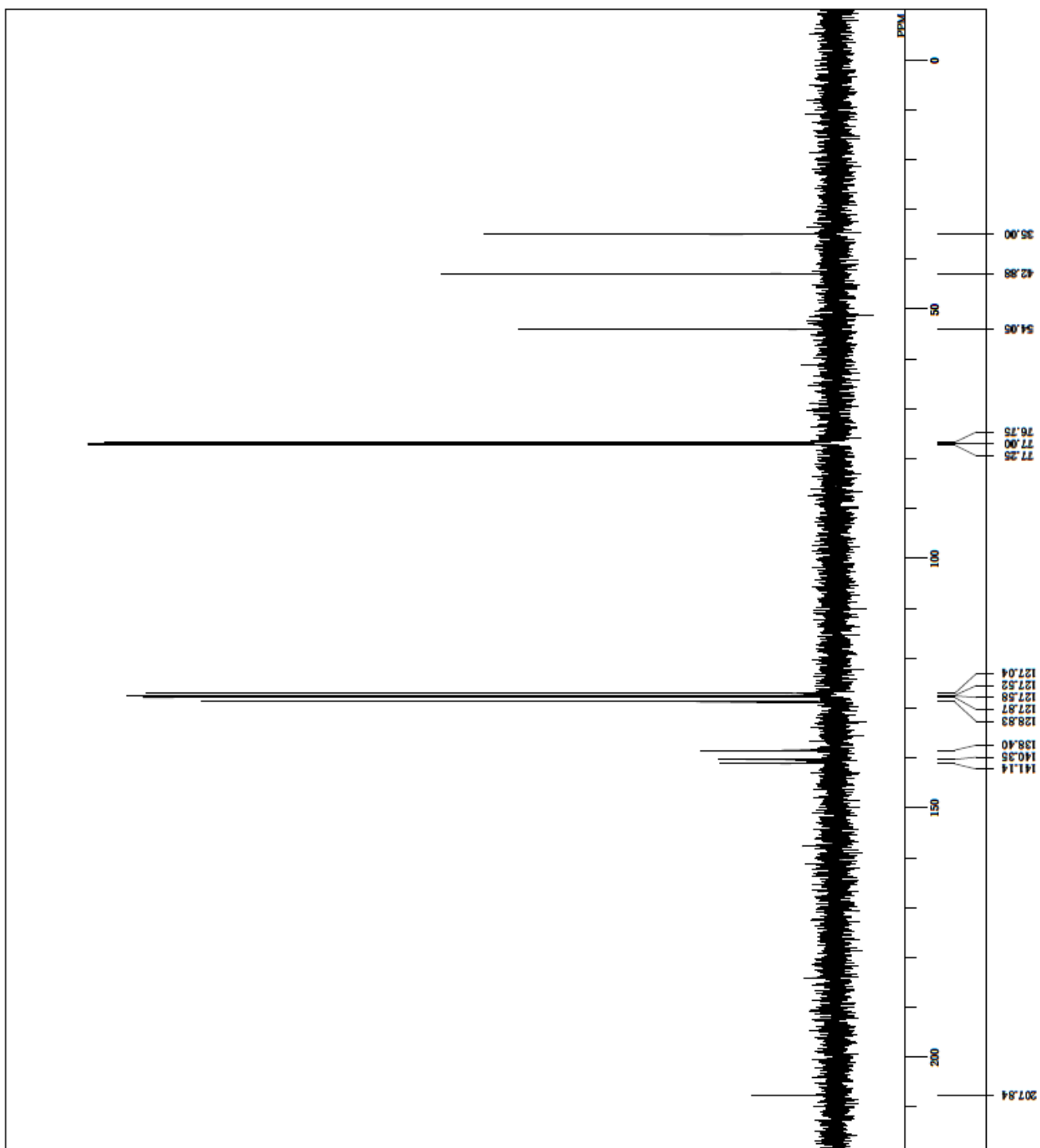
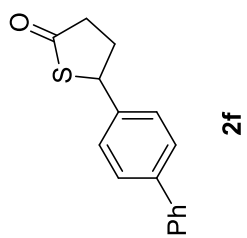

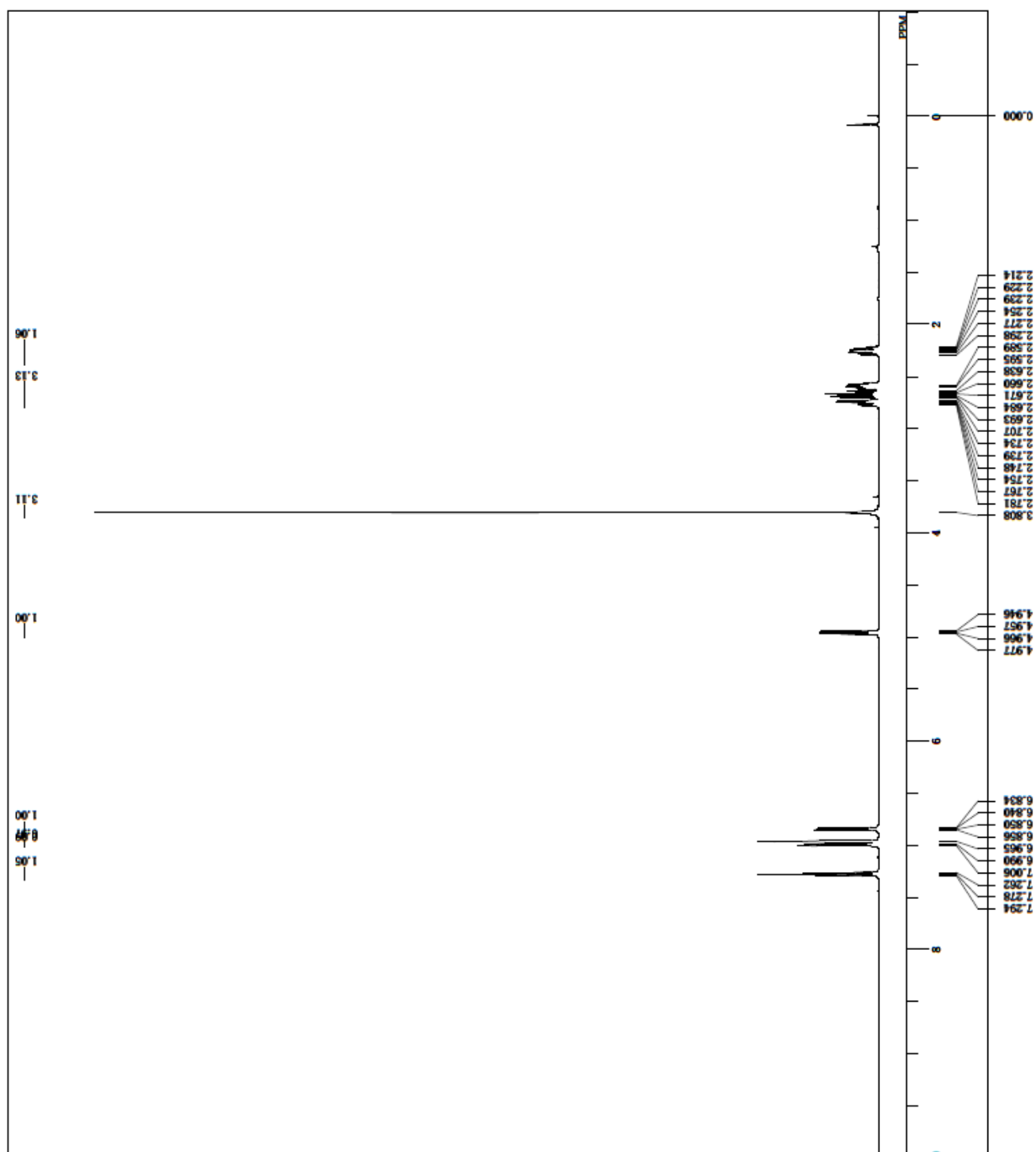
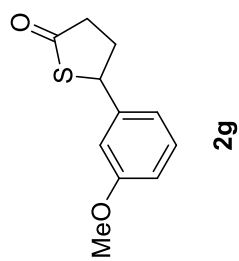

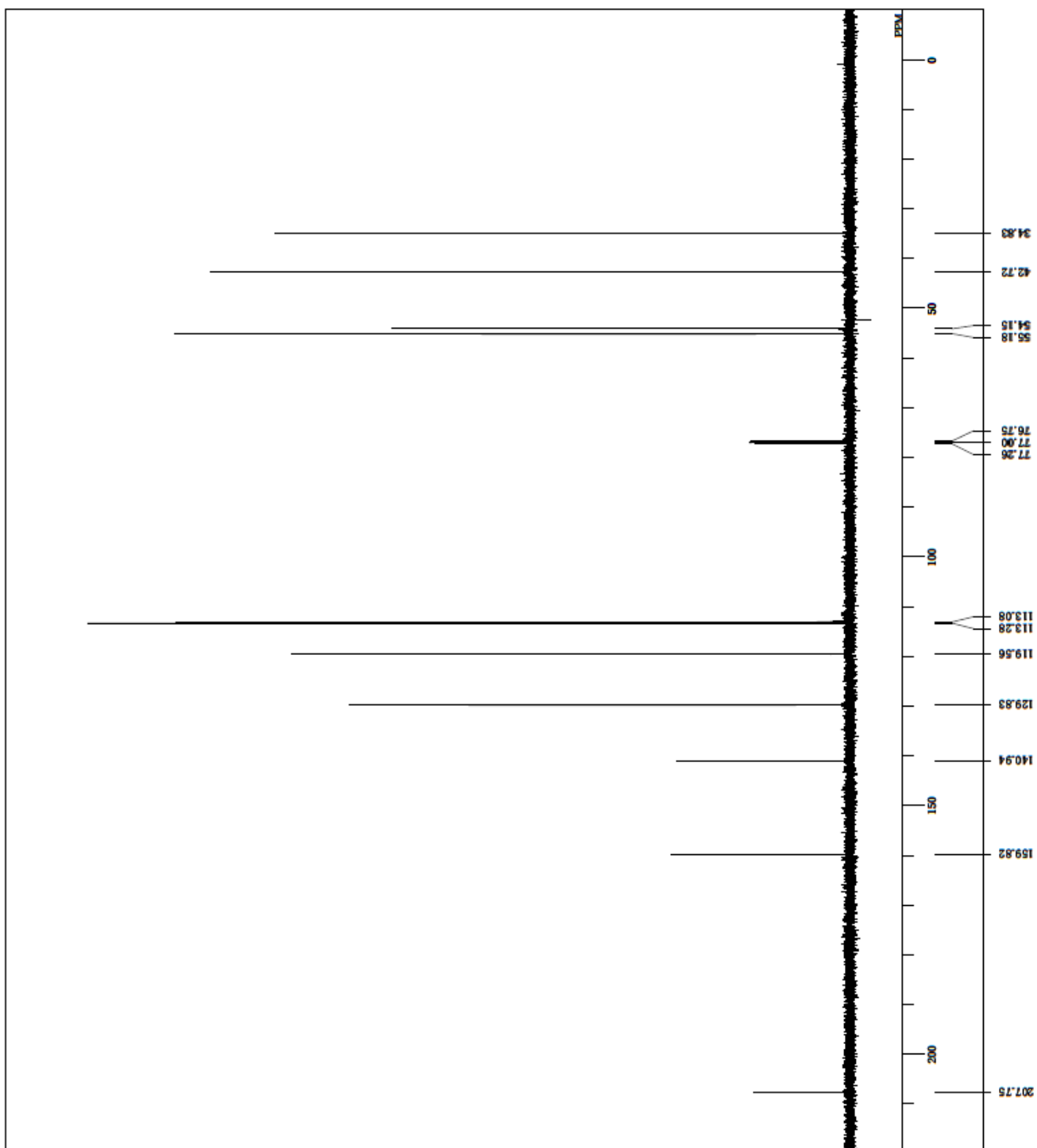
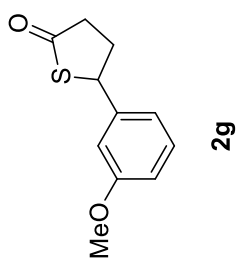

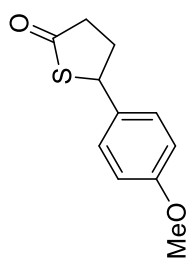

2h

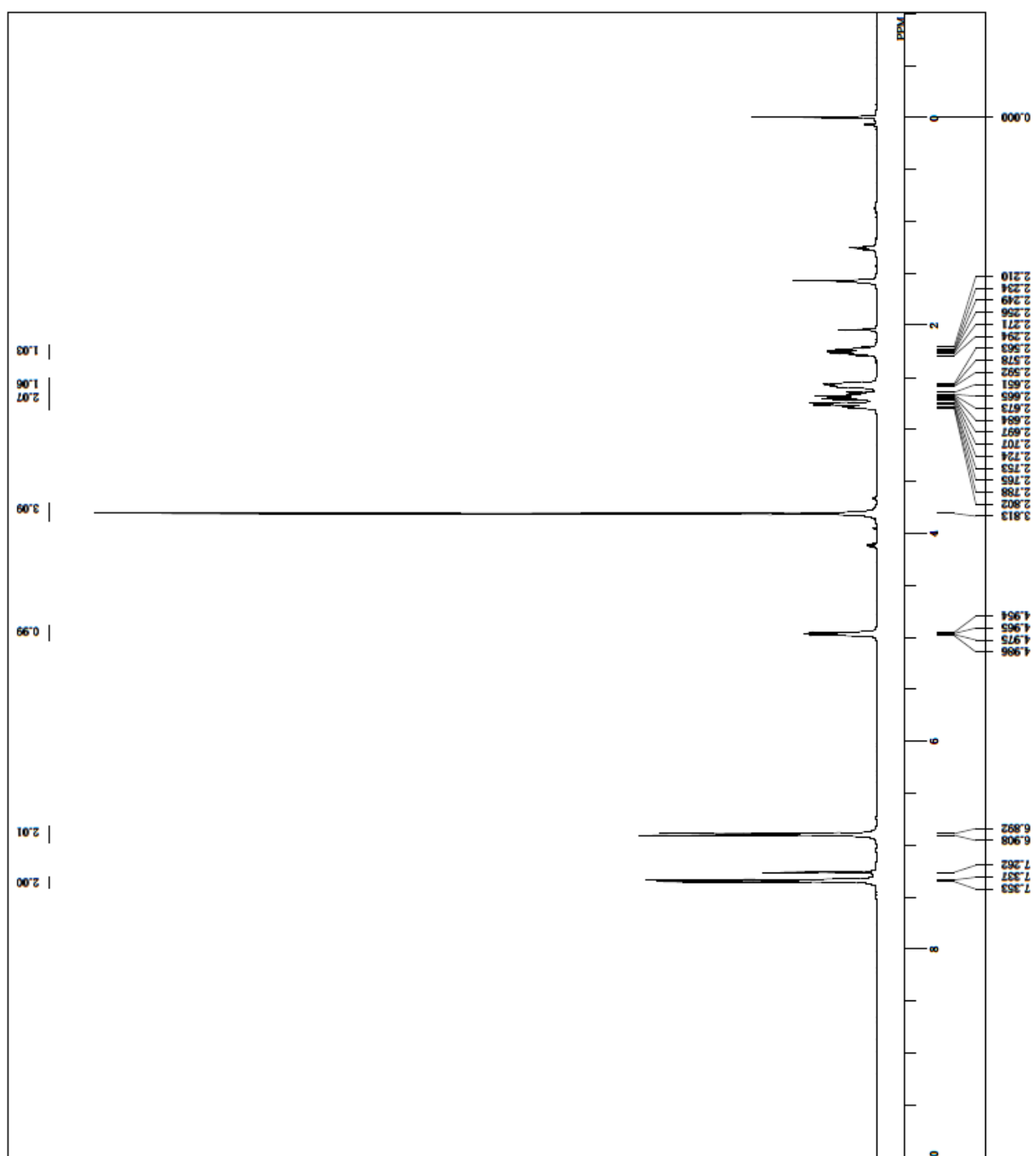

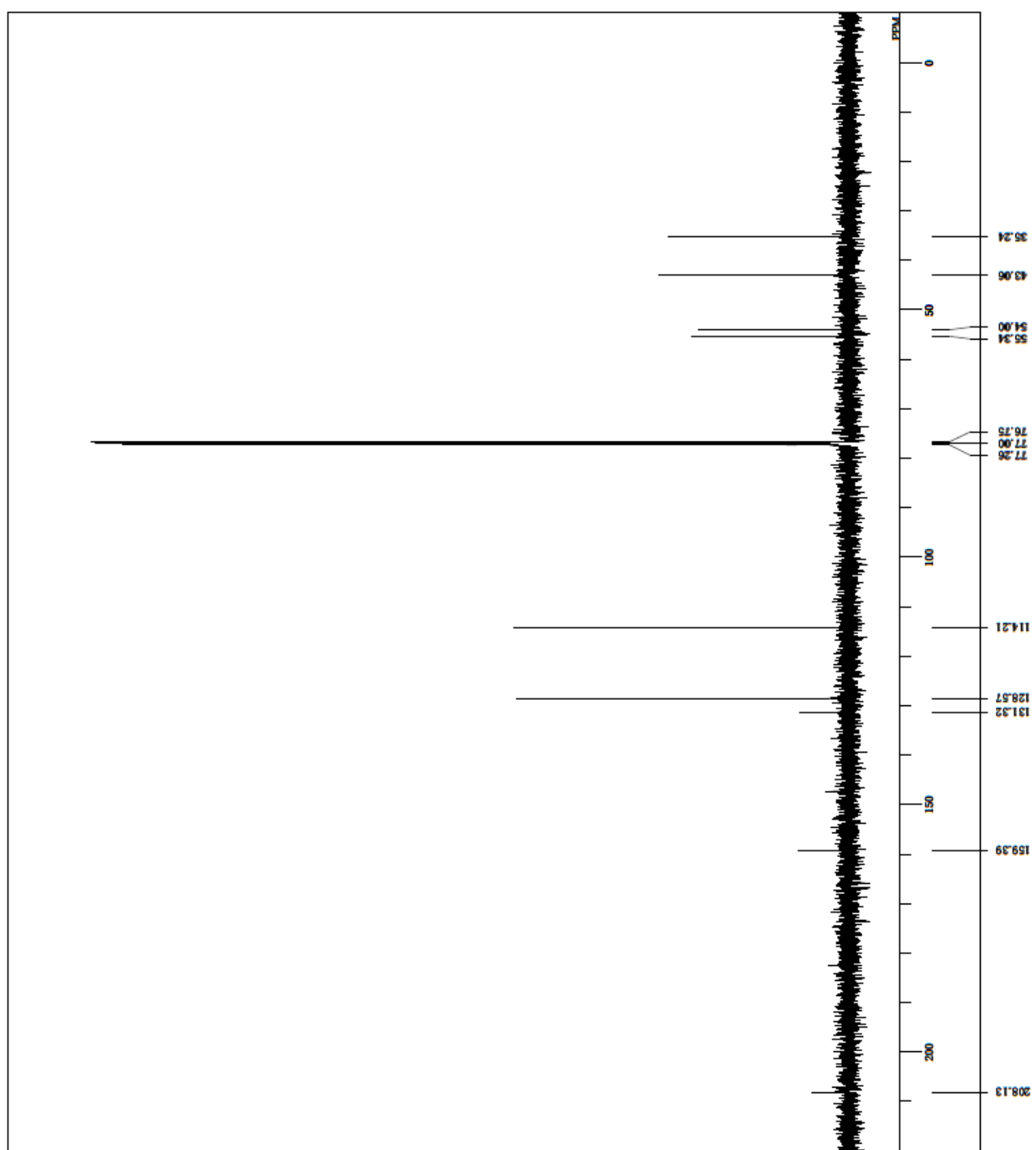
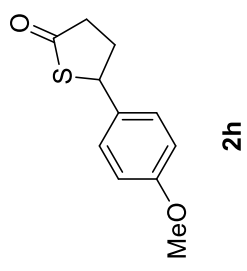

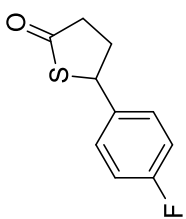

2i

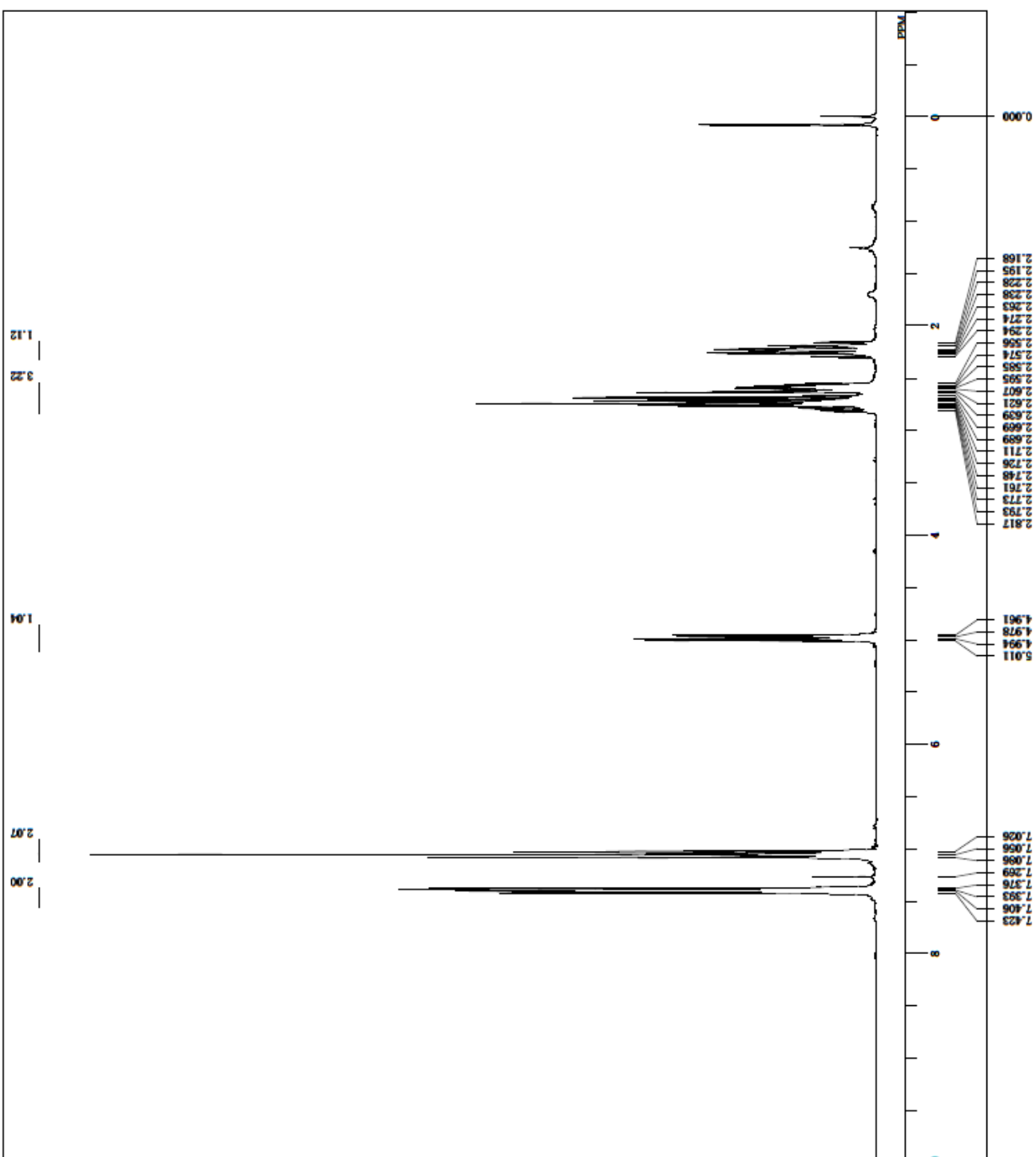

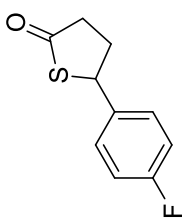

2i

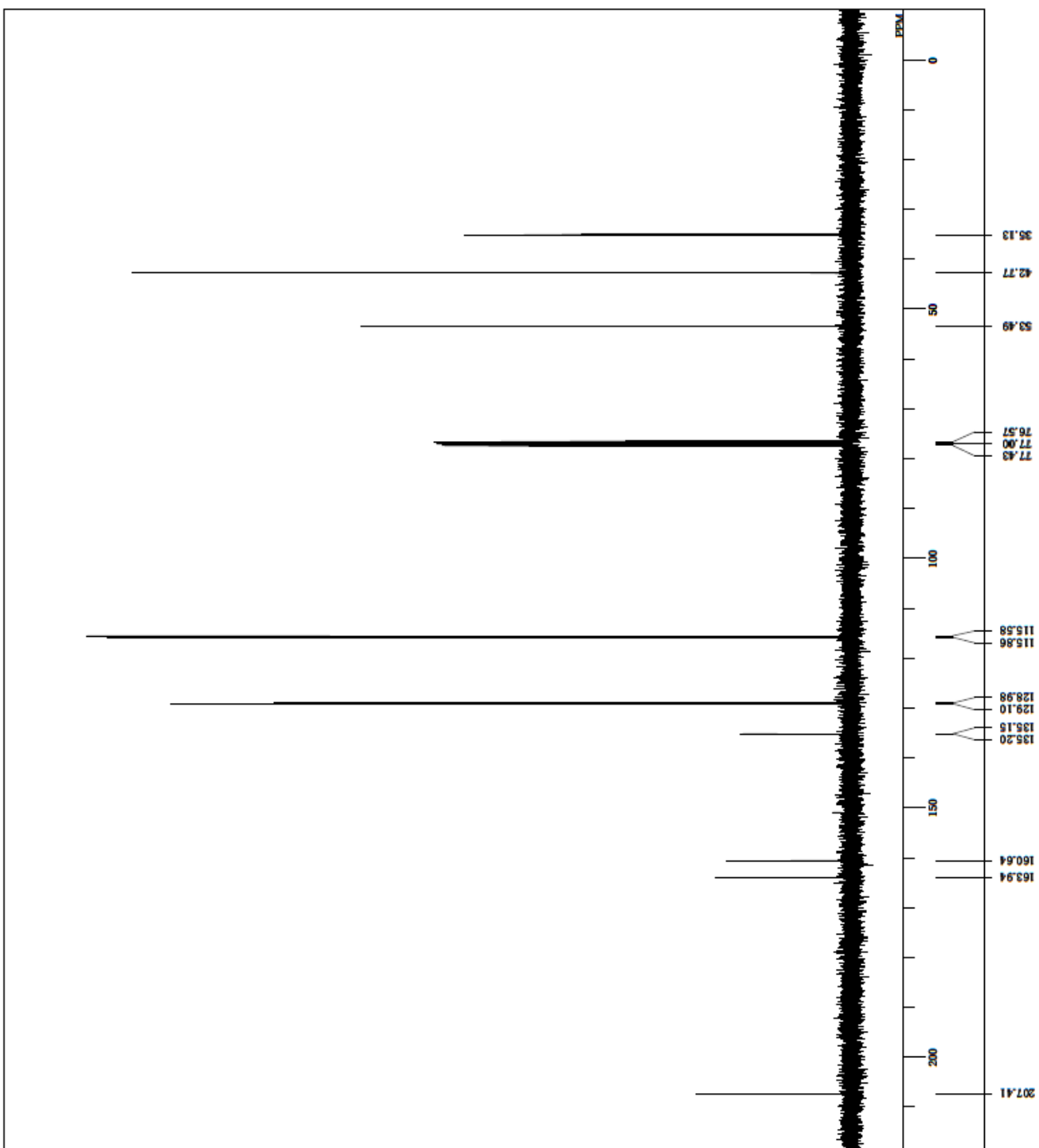

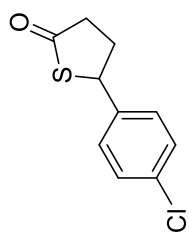

2j

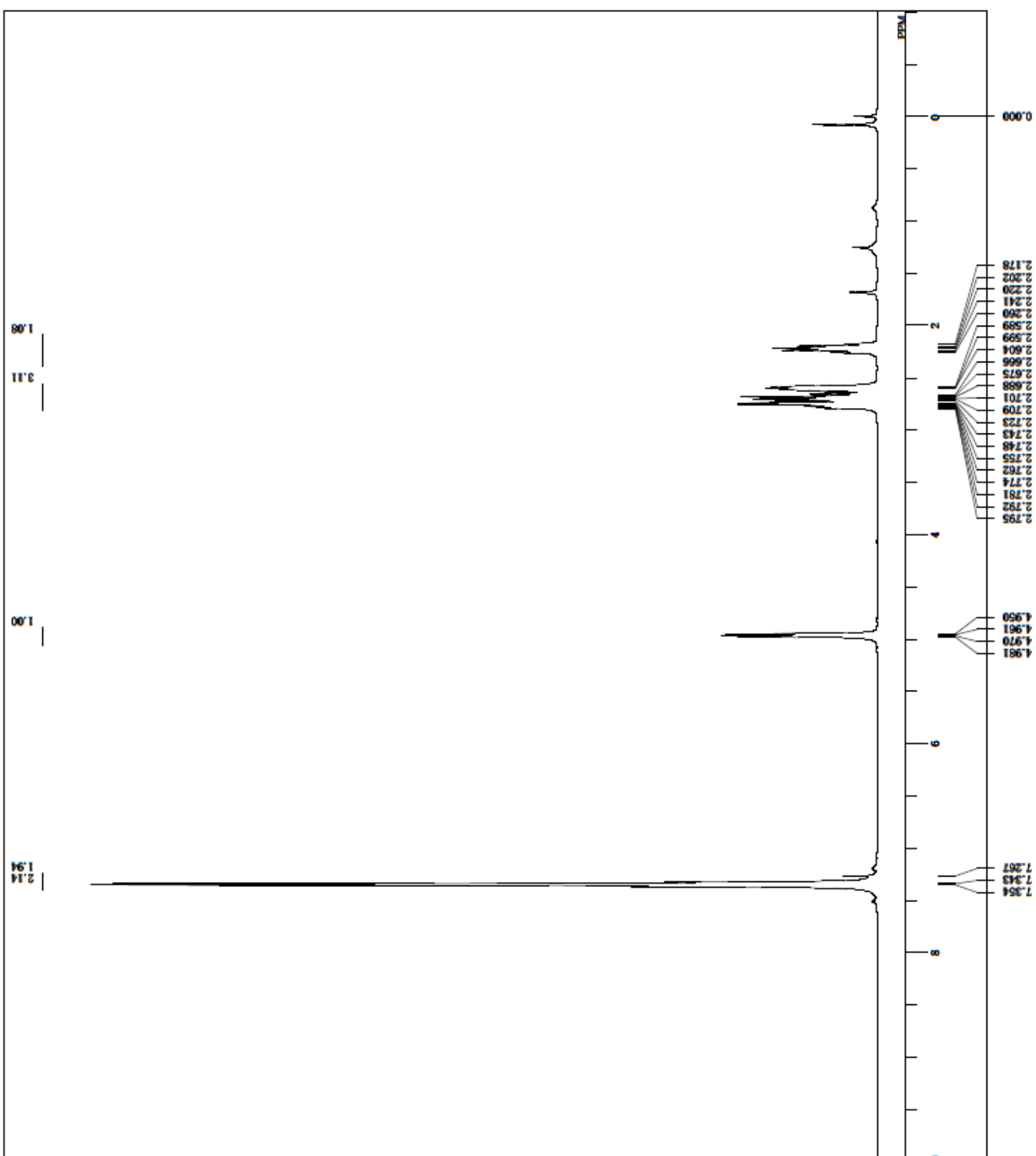

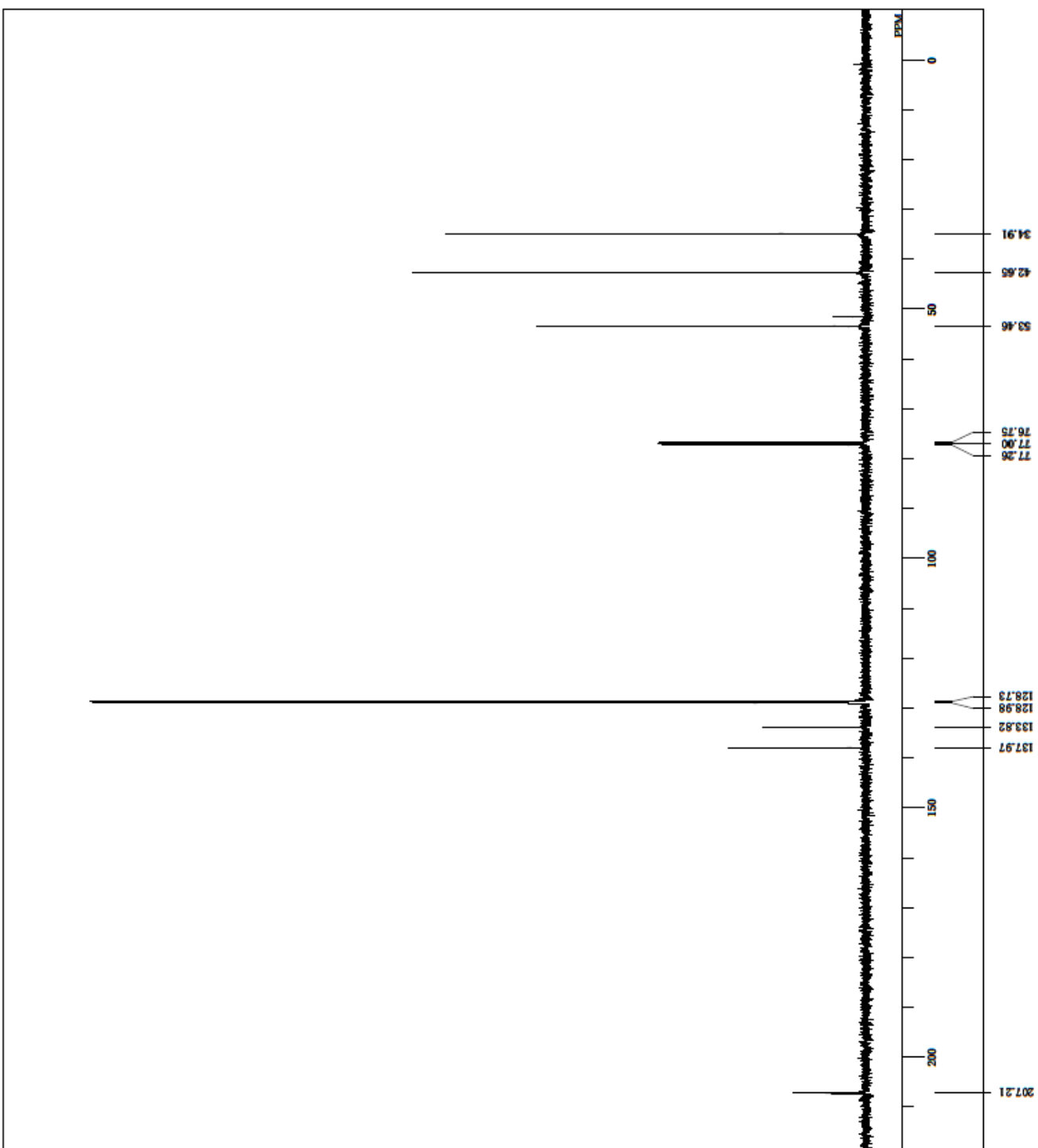
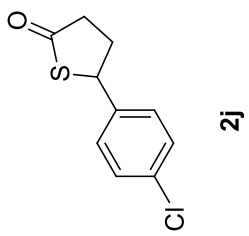

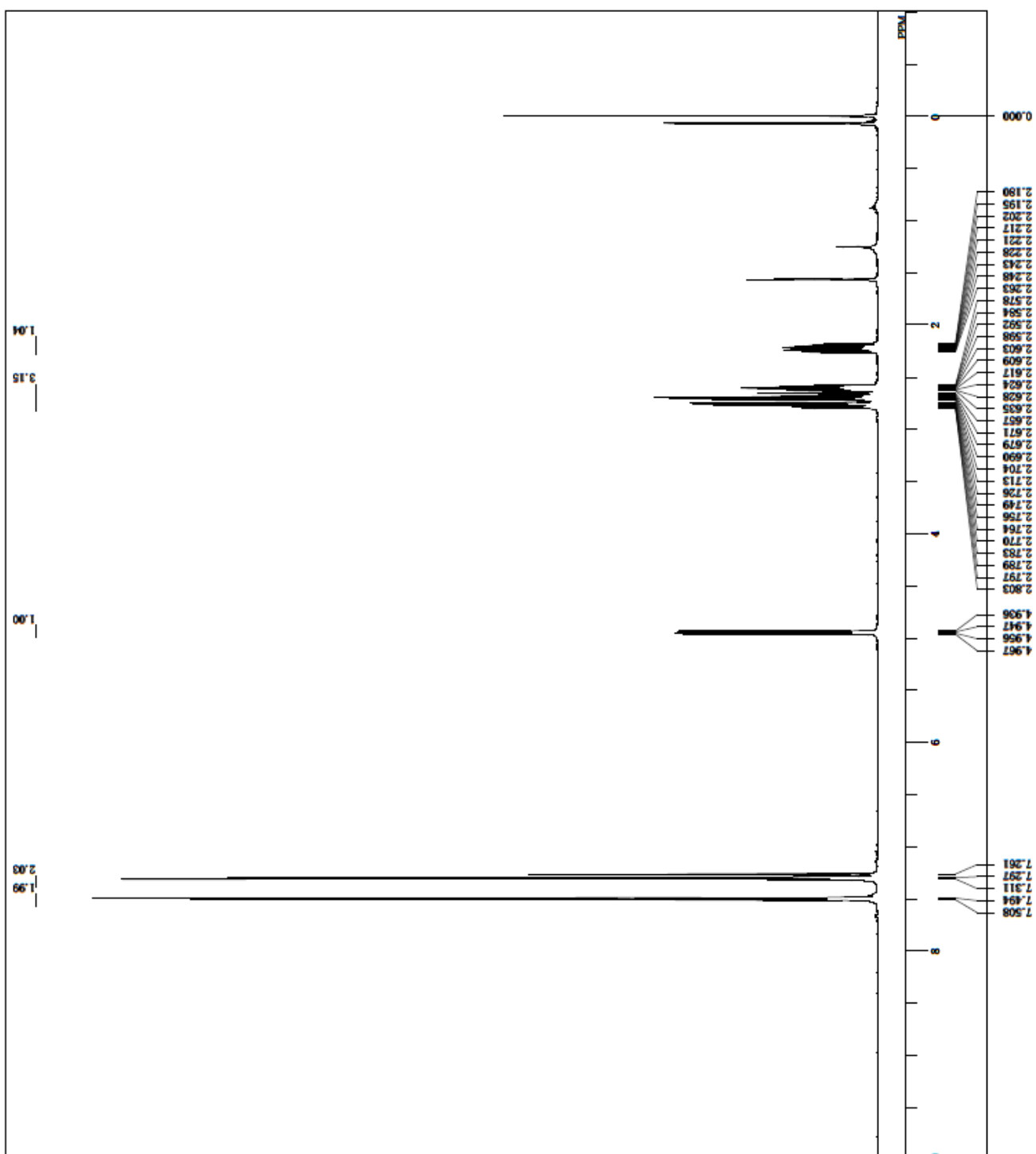
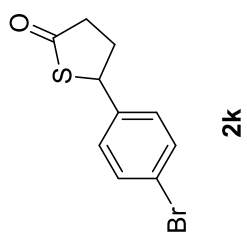

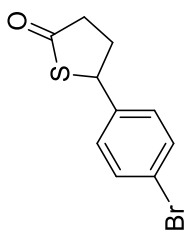

2k

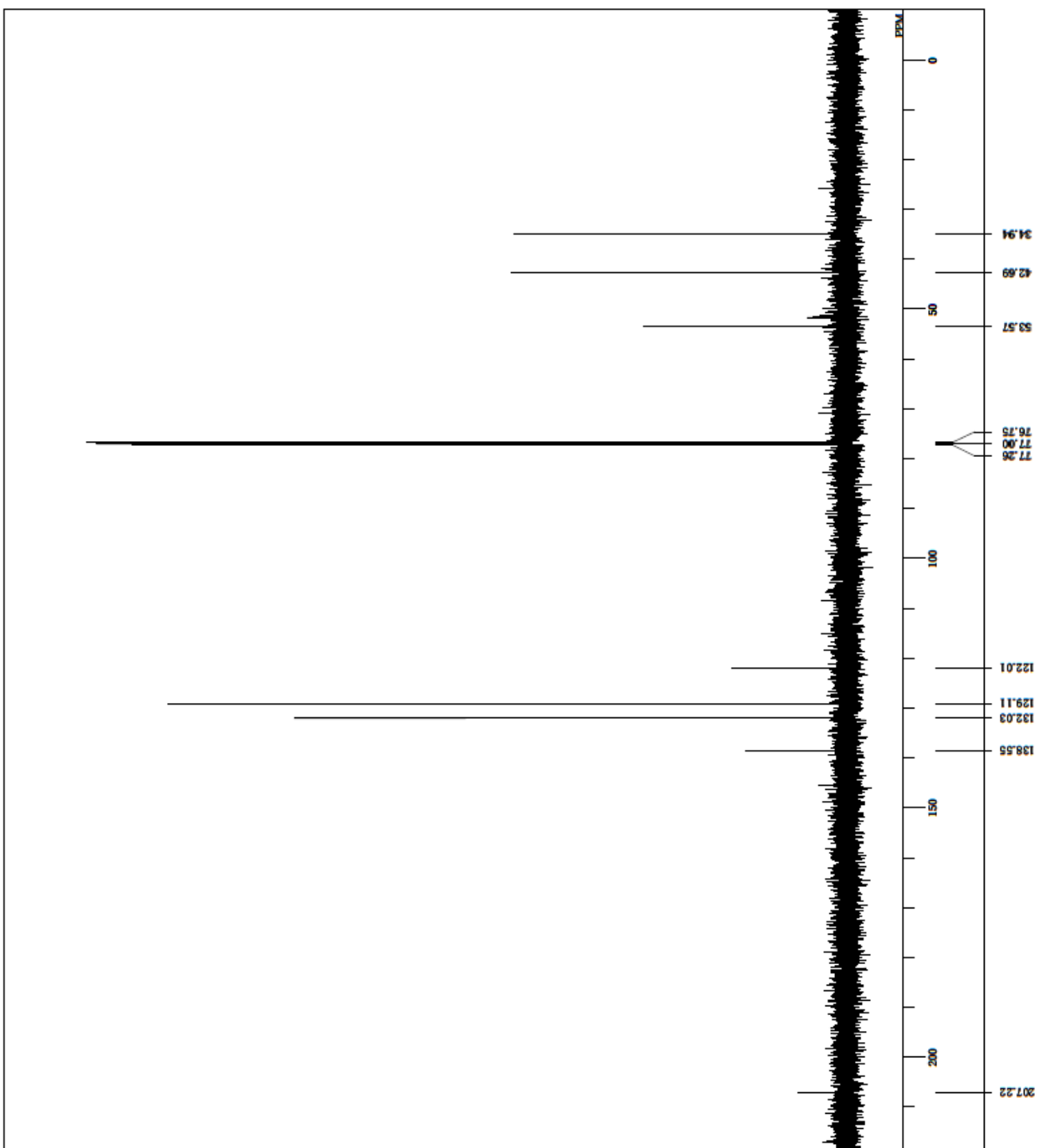

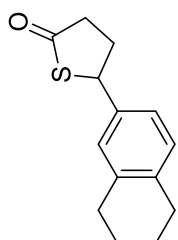

2l

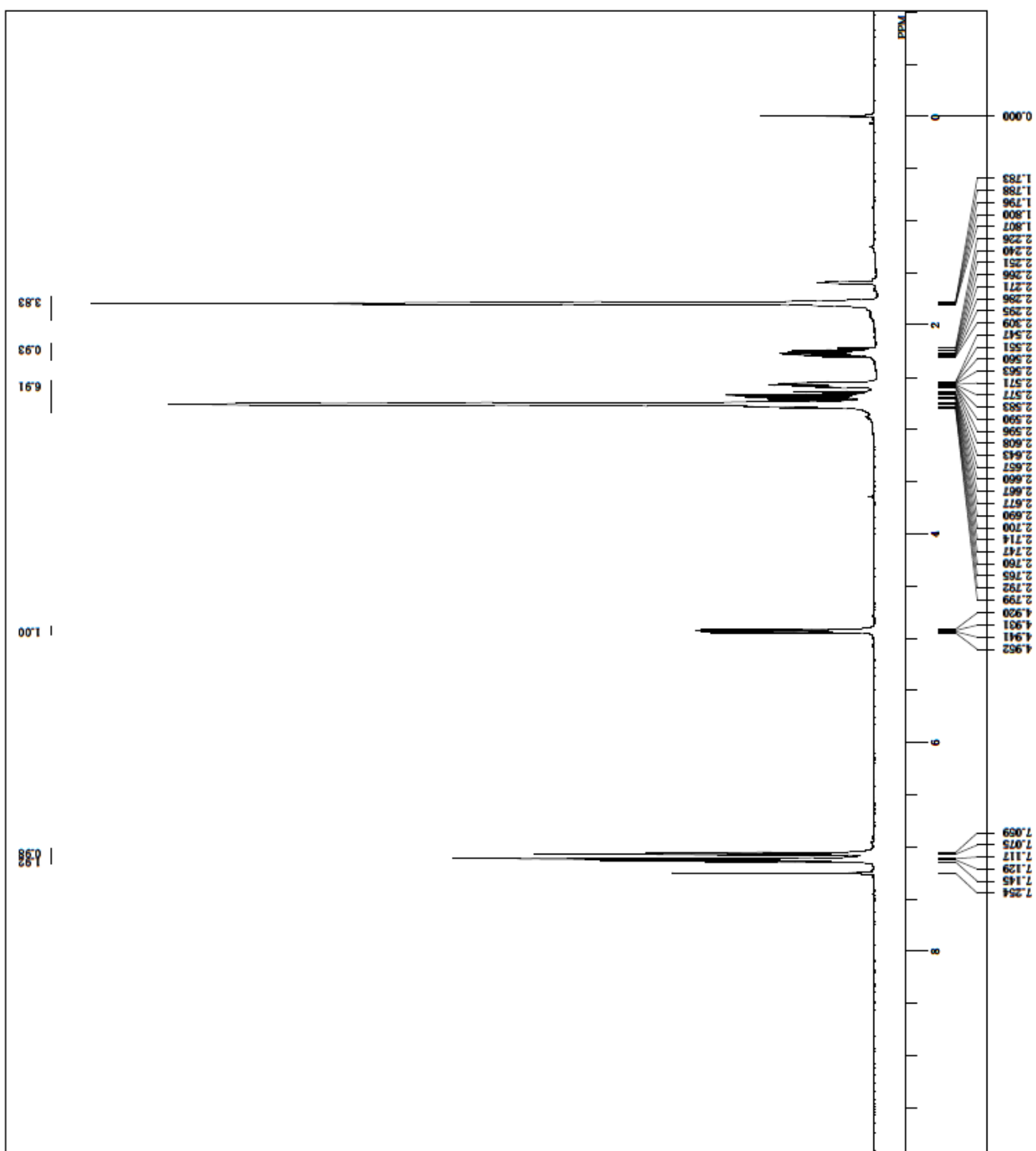

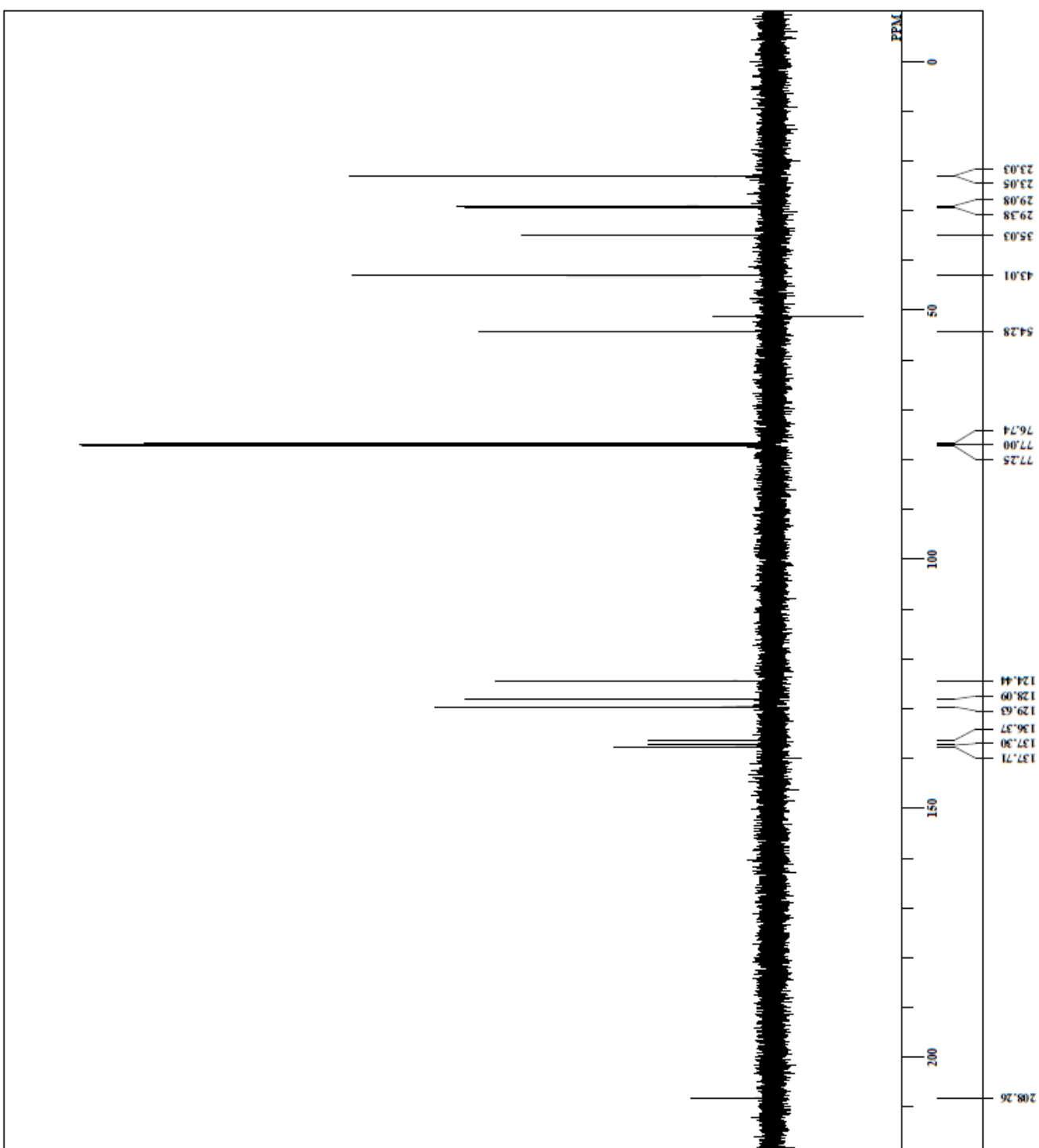
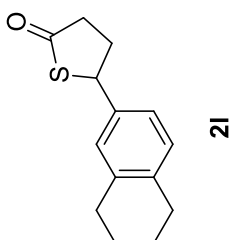

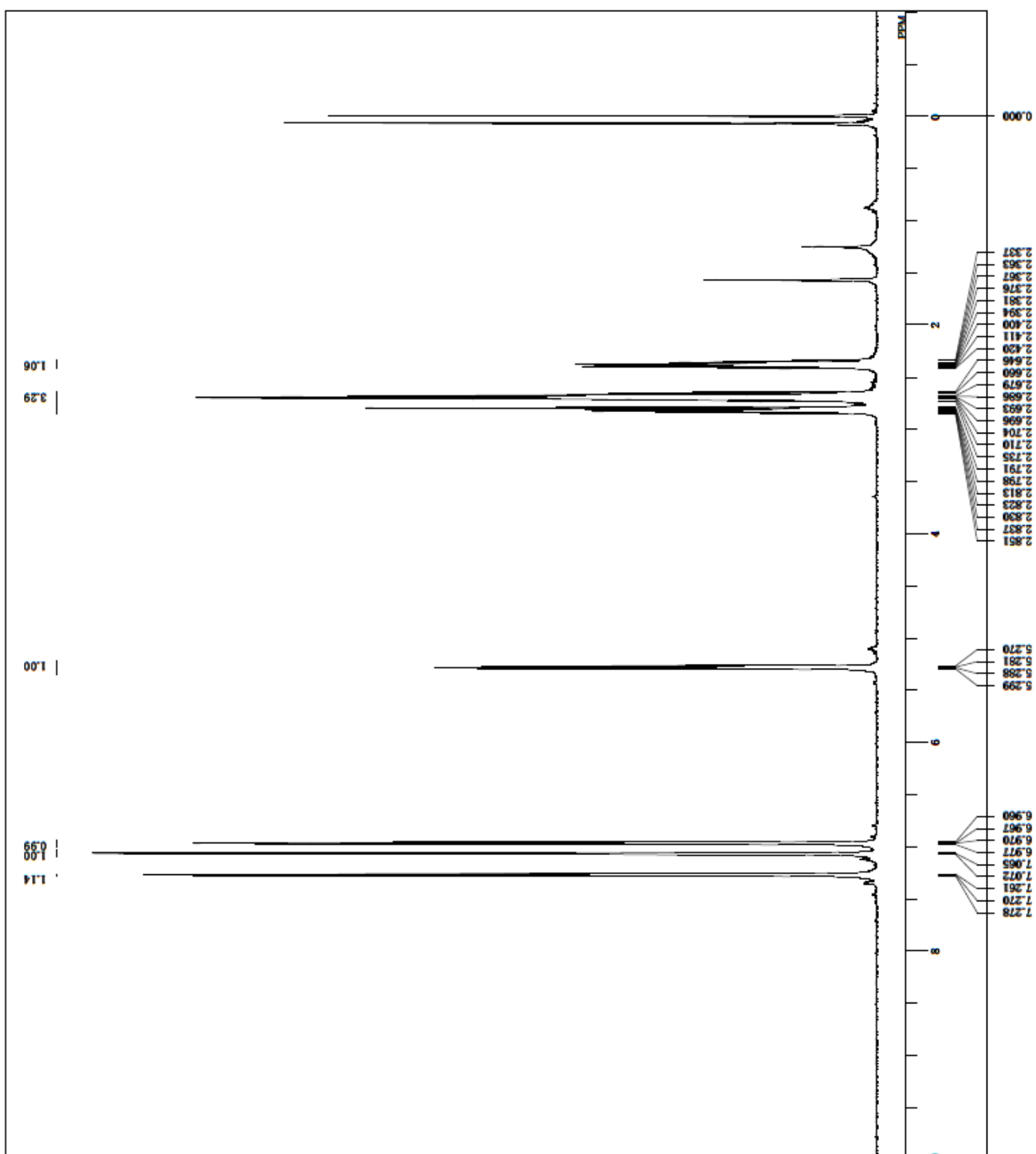
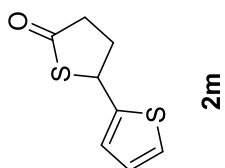

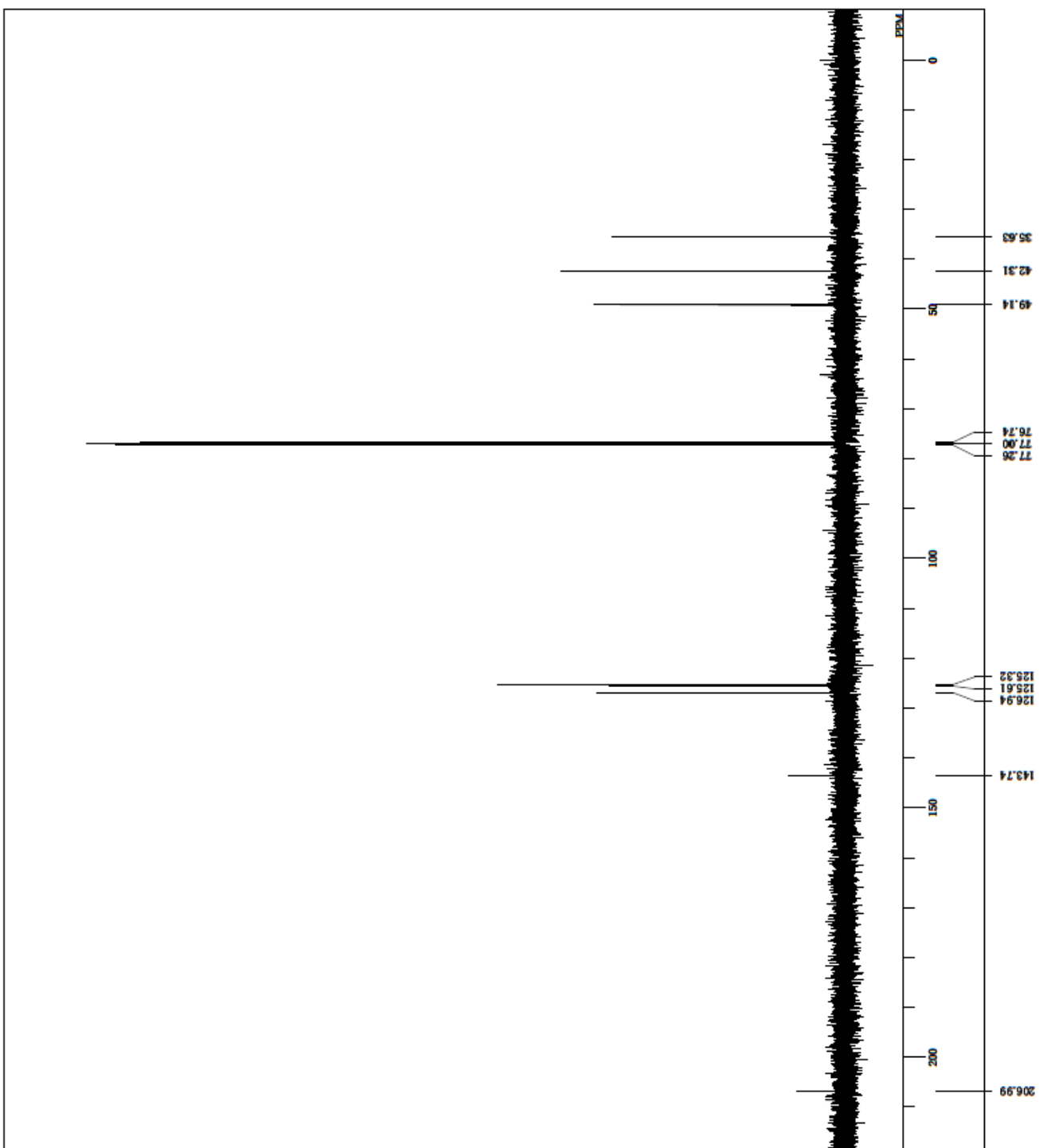
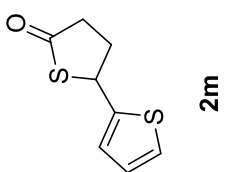

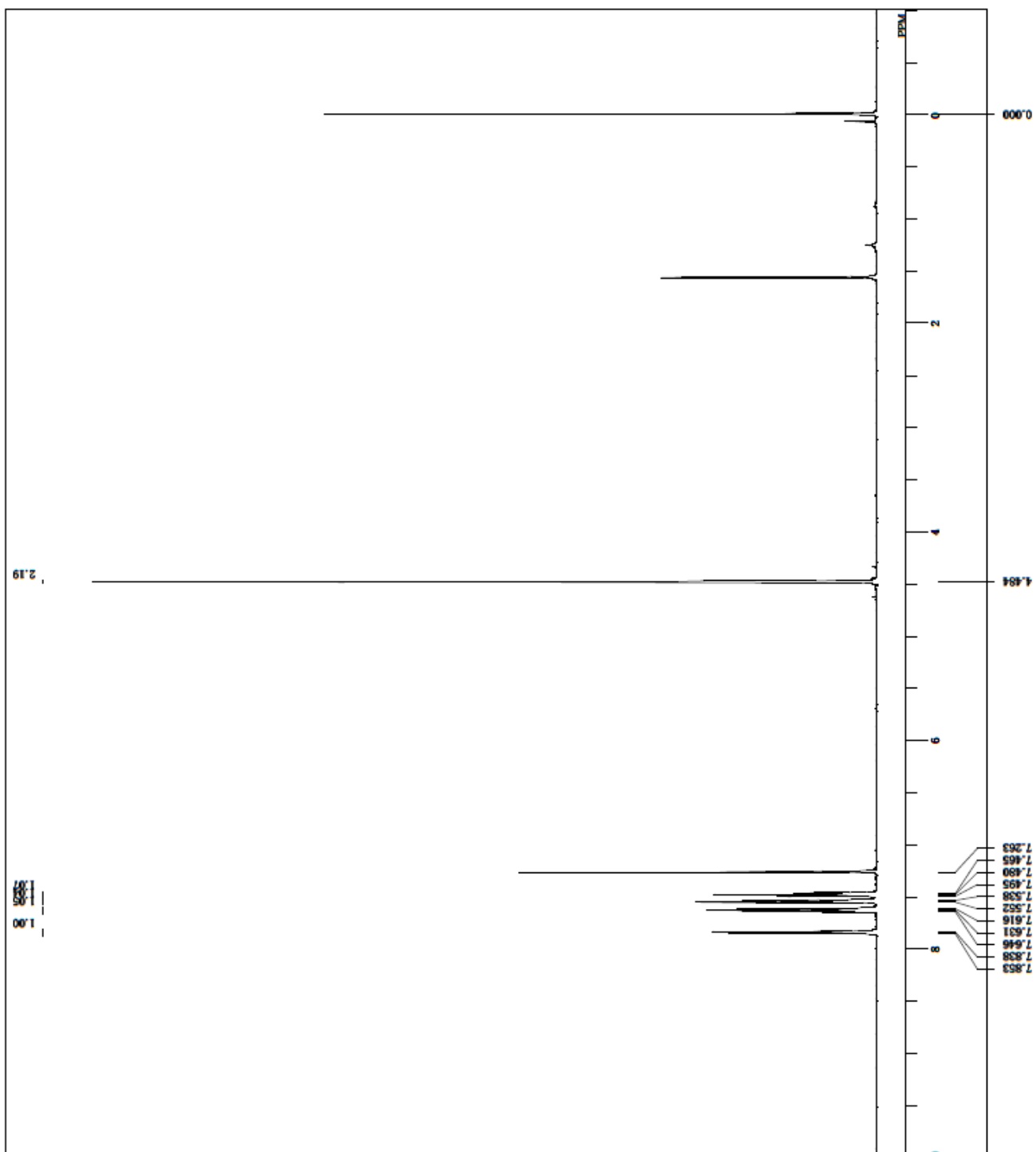
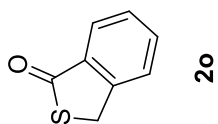

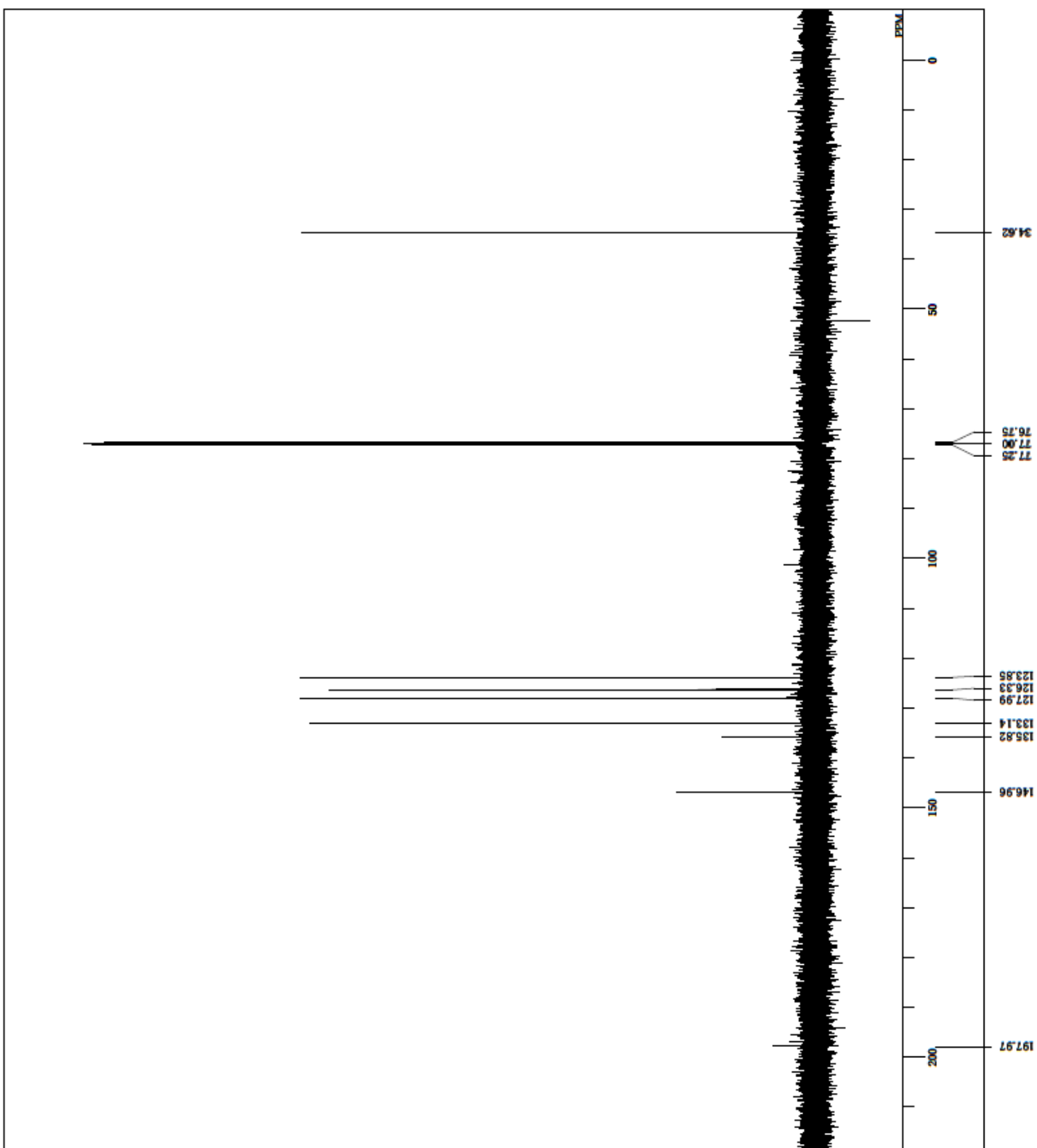
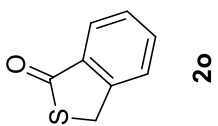

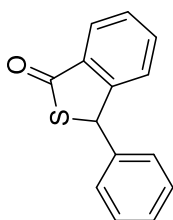

2p

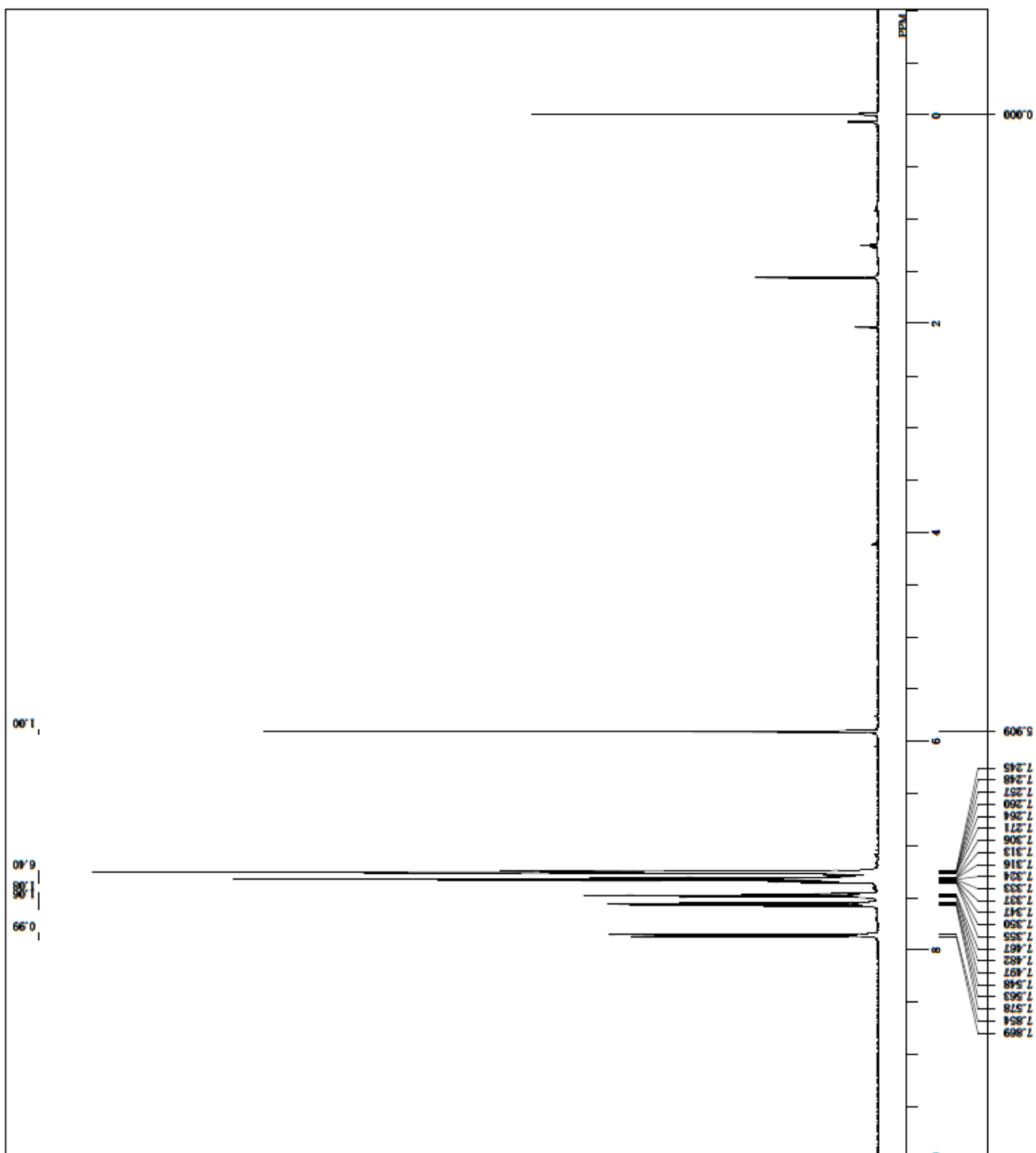

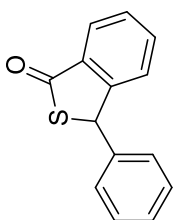

2p

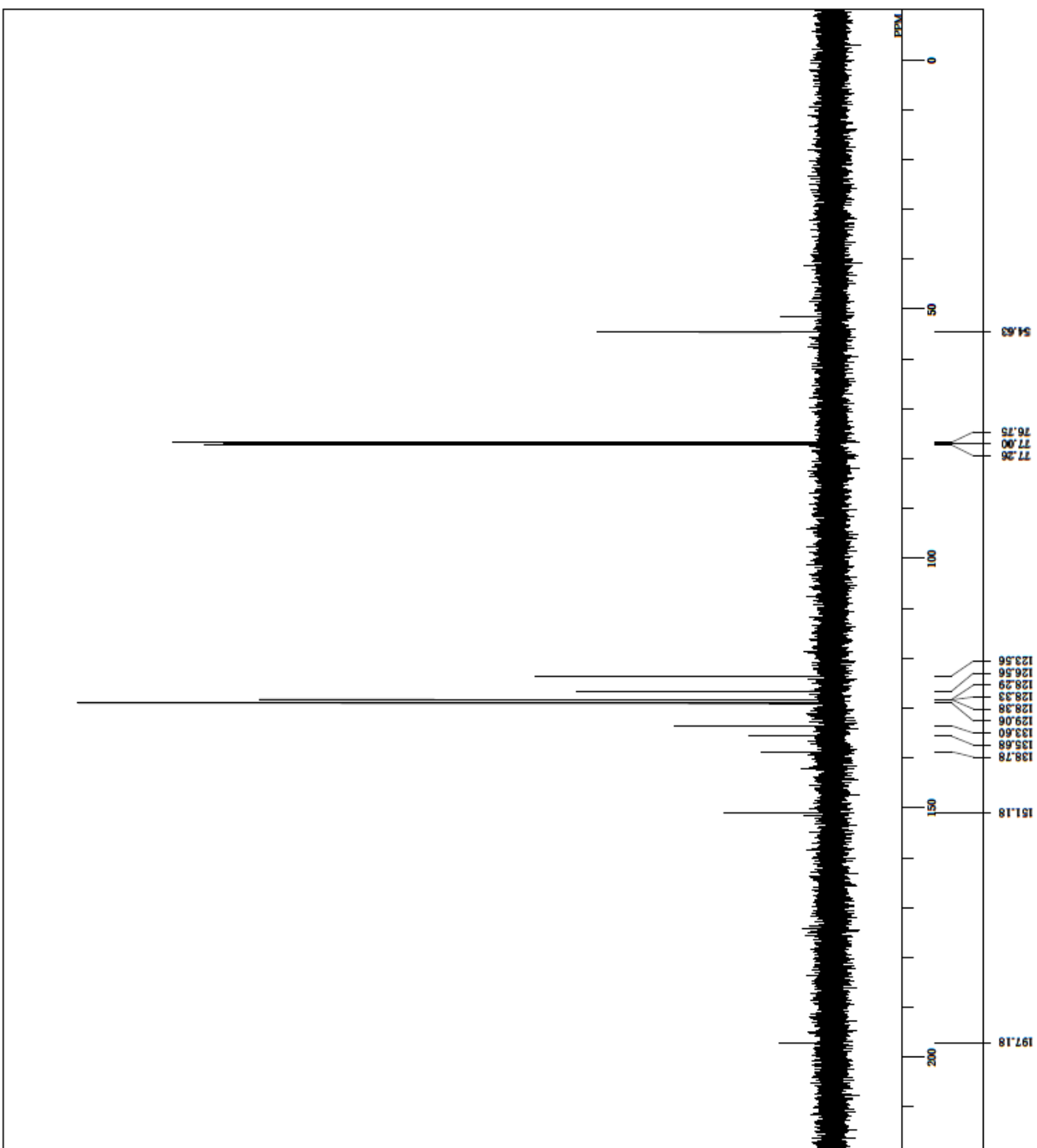

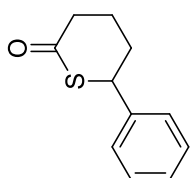

2q

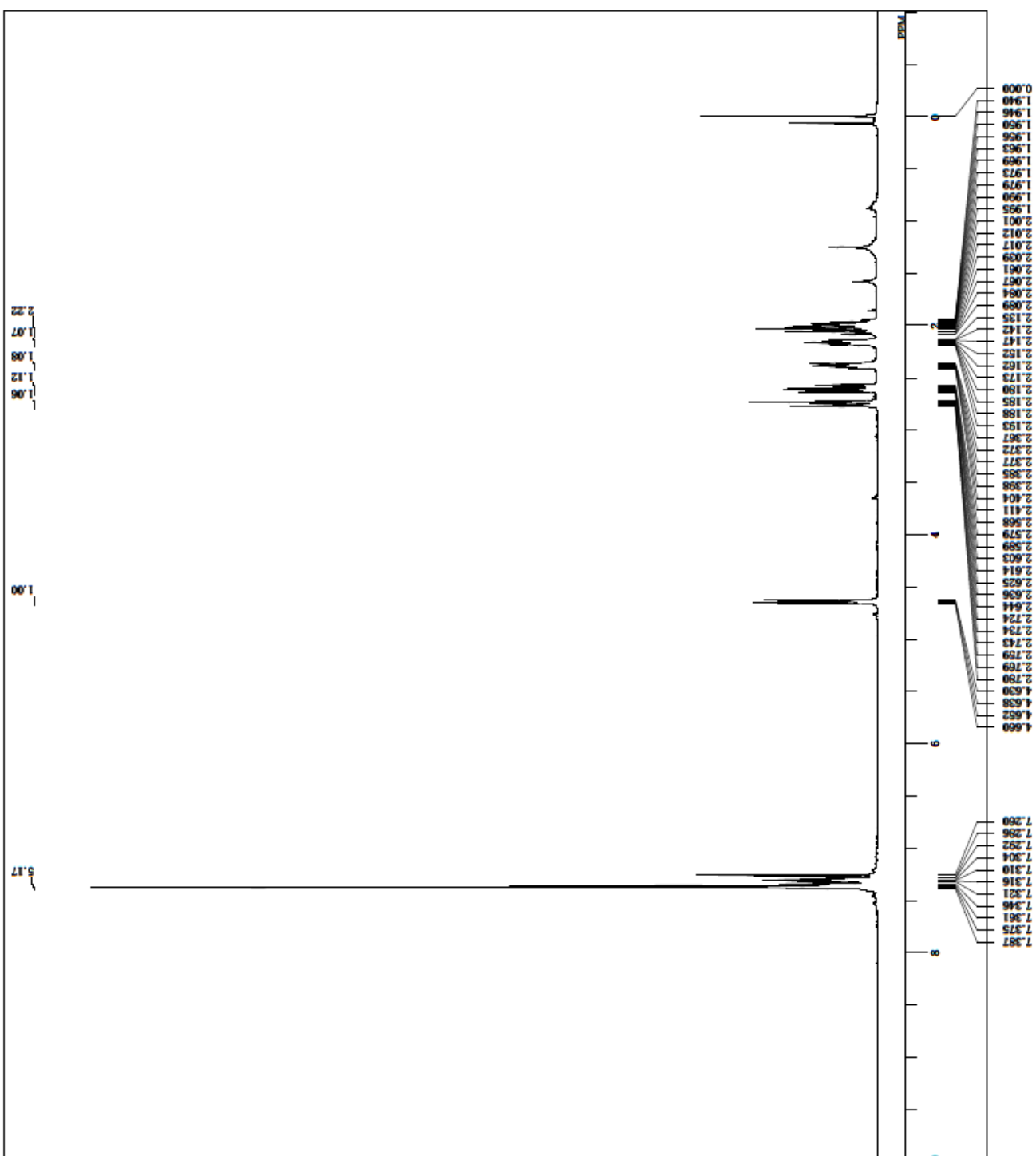

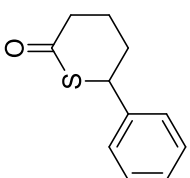

2q

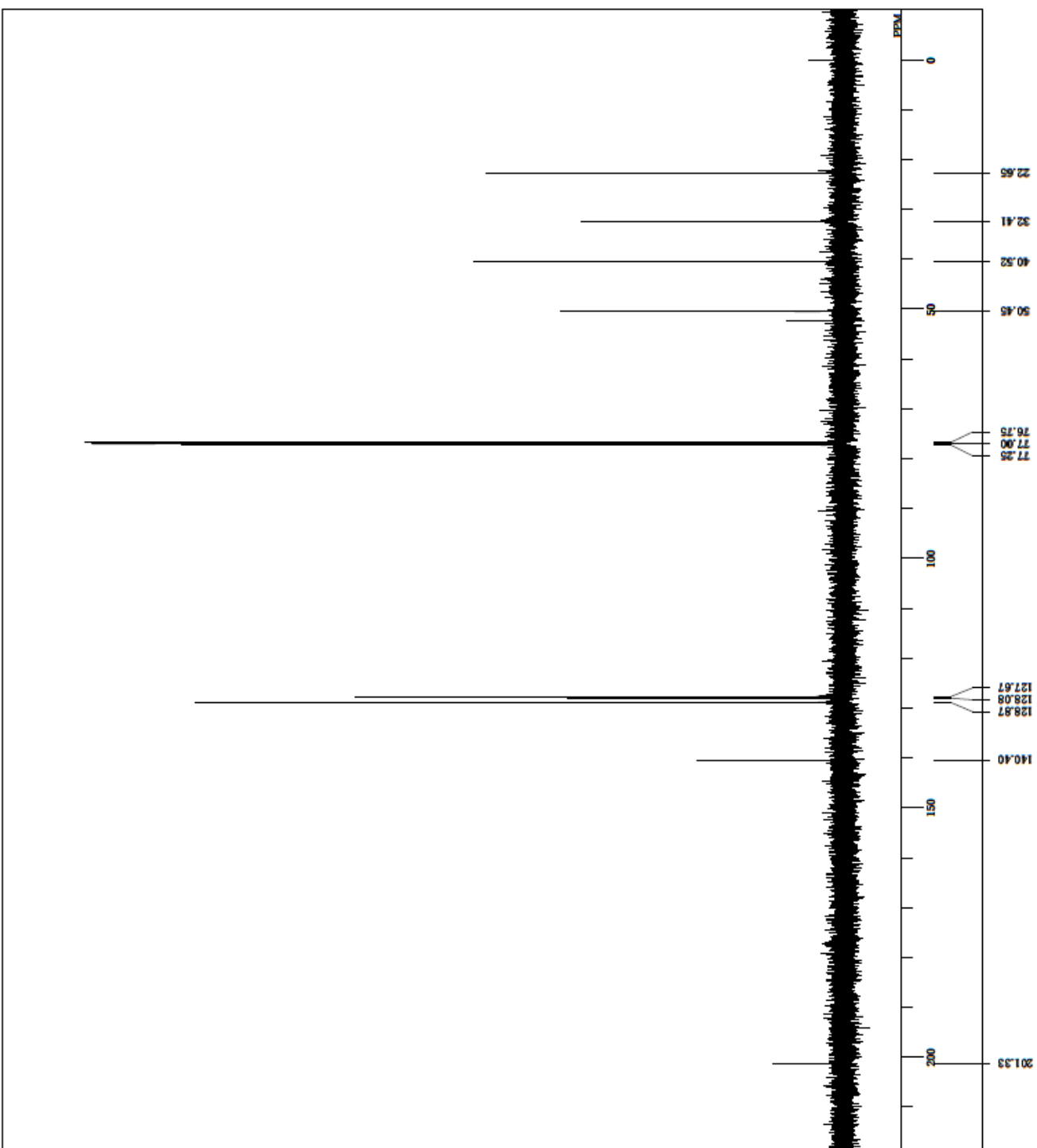

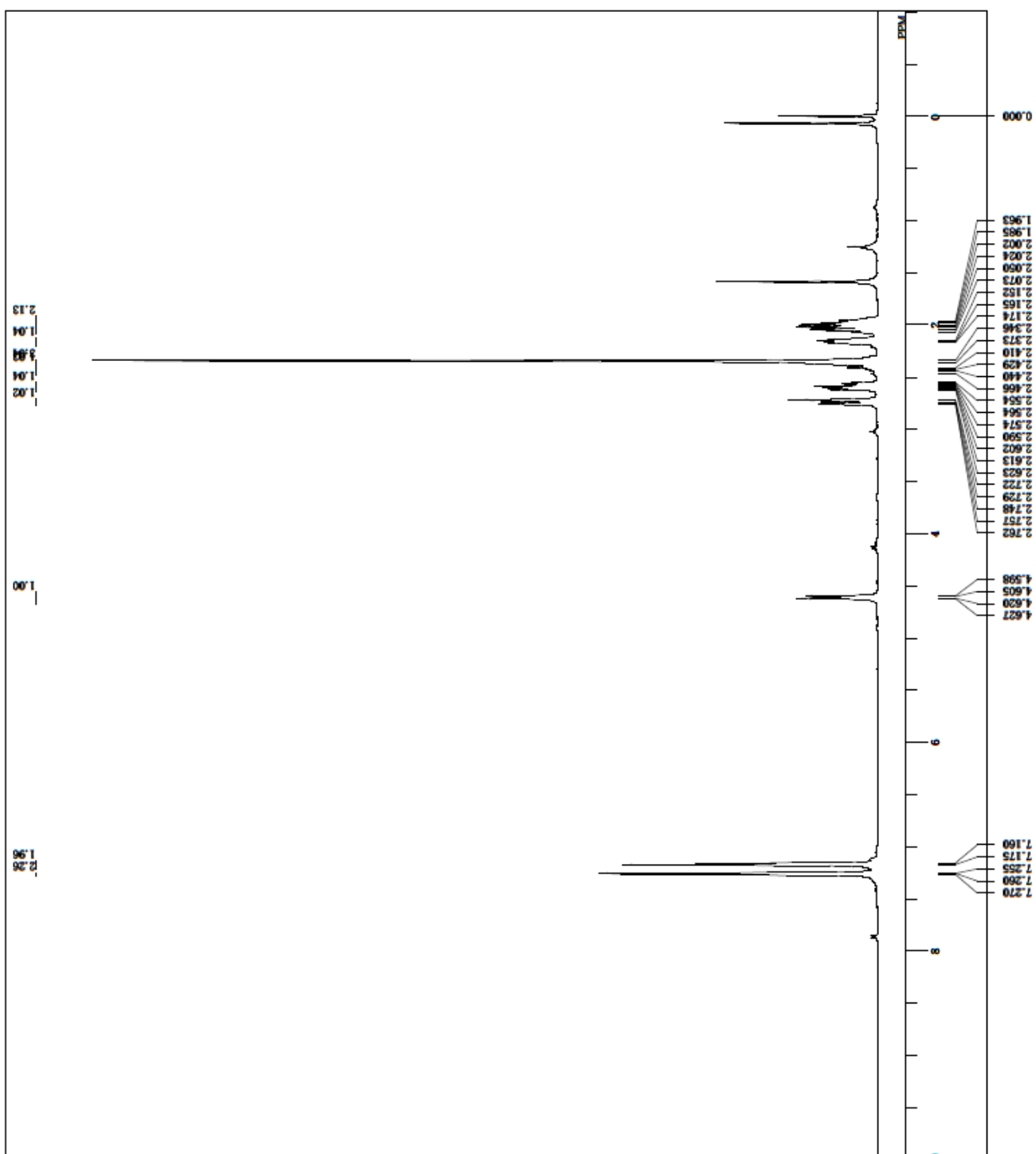
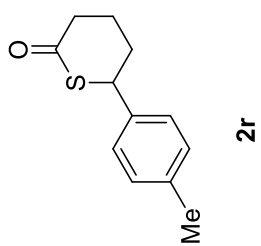

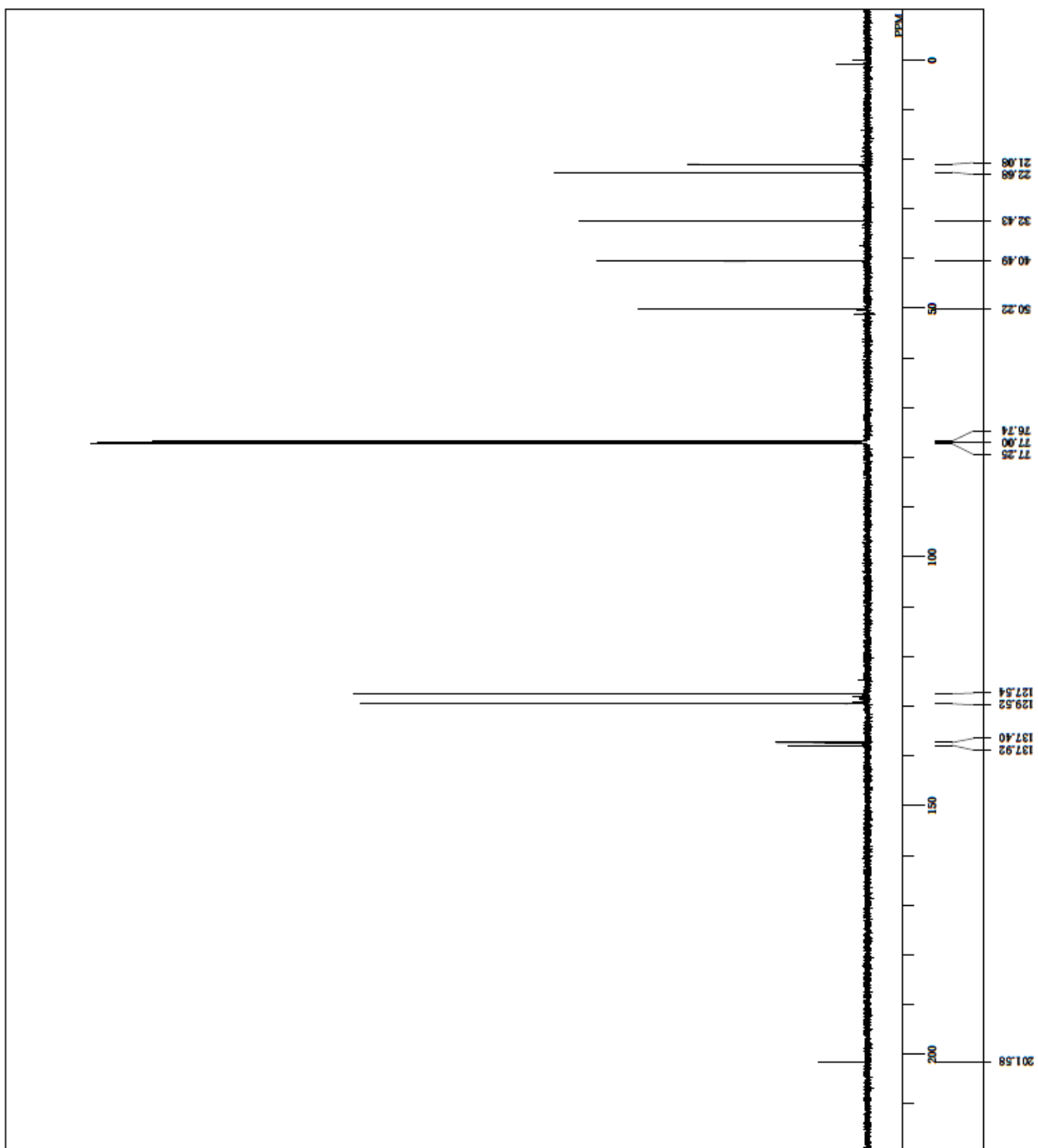
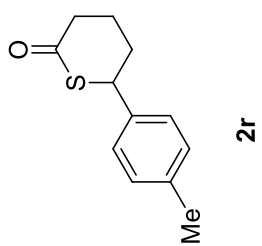

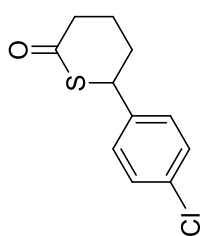

2s

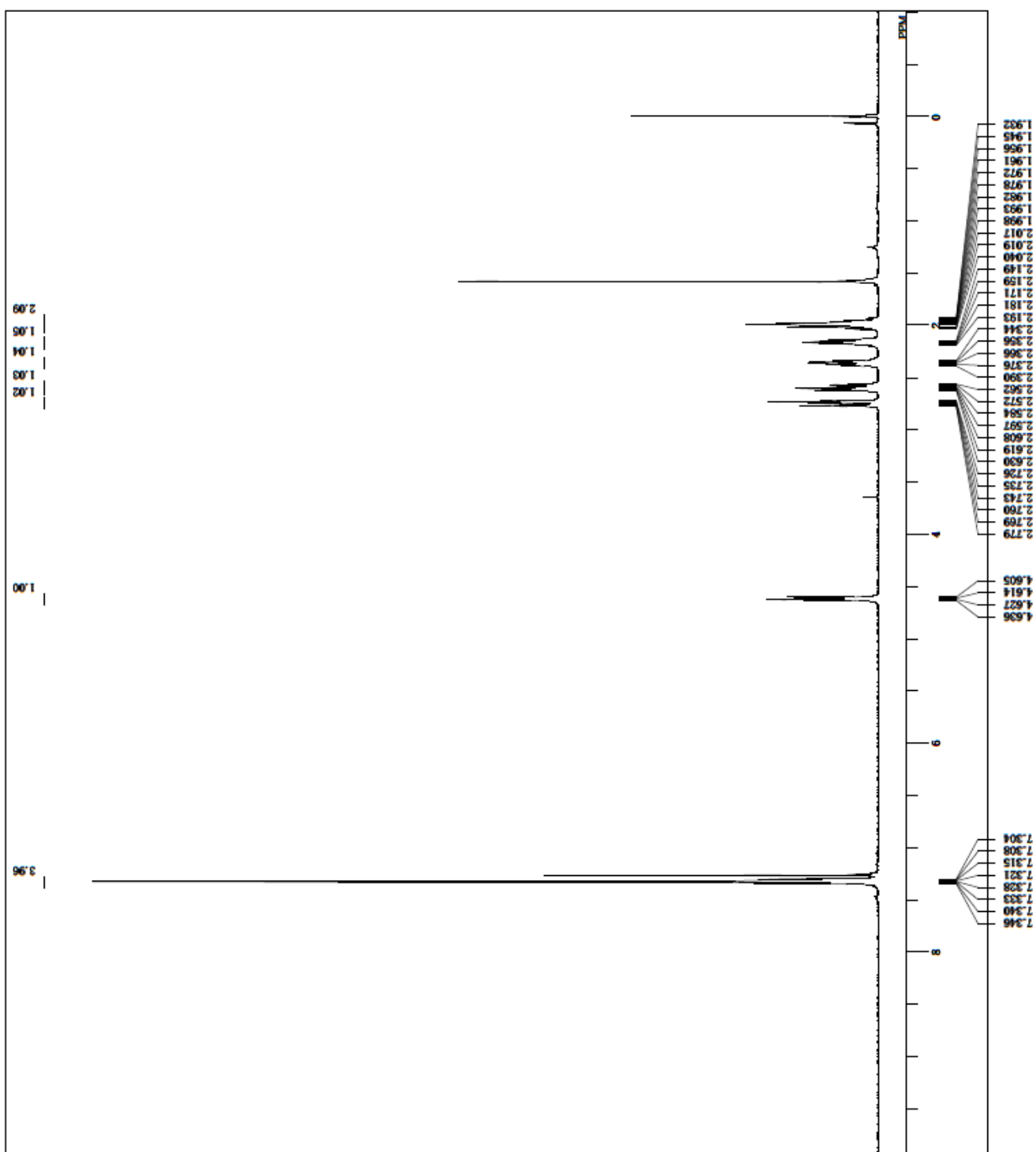

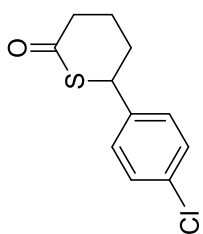

2s

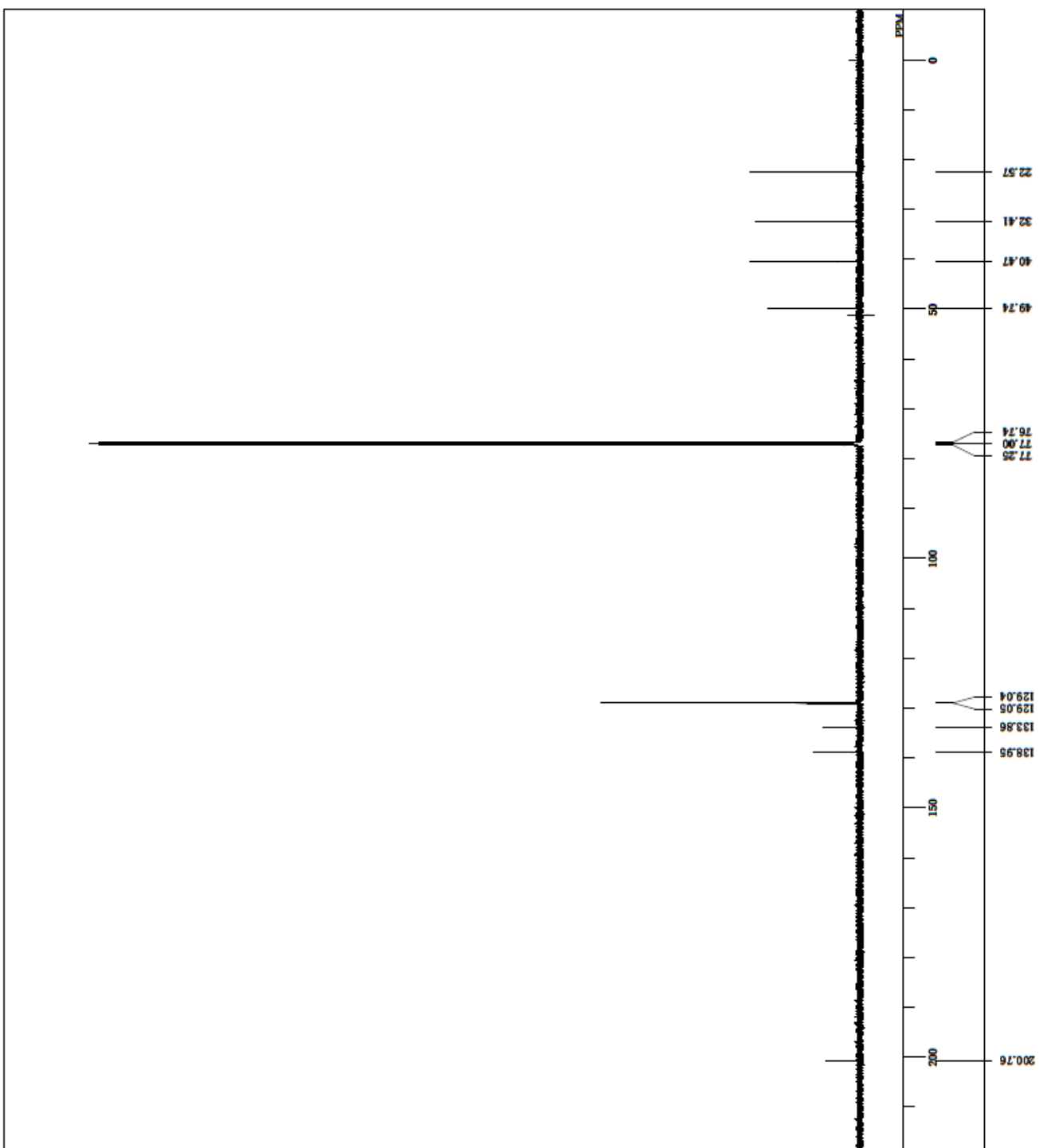

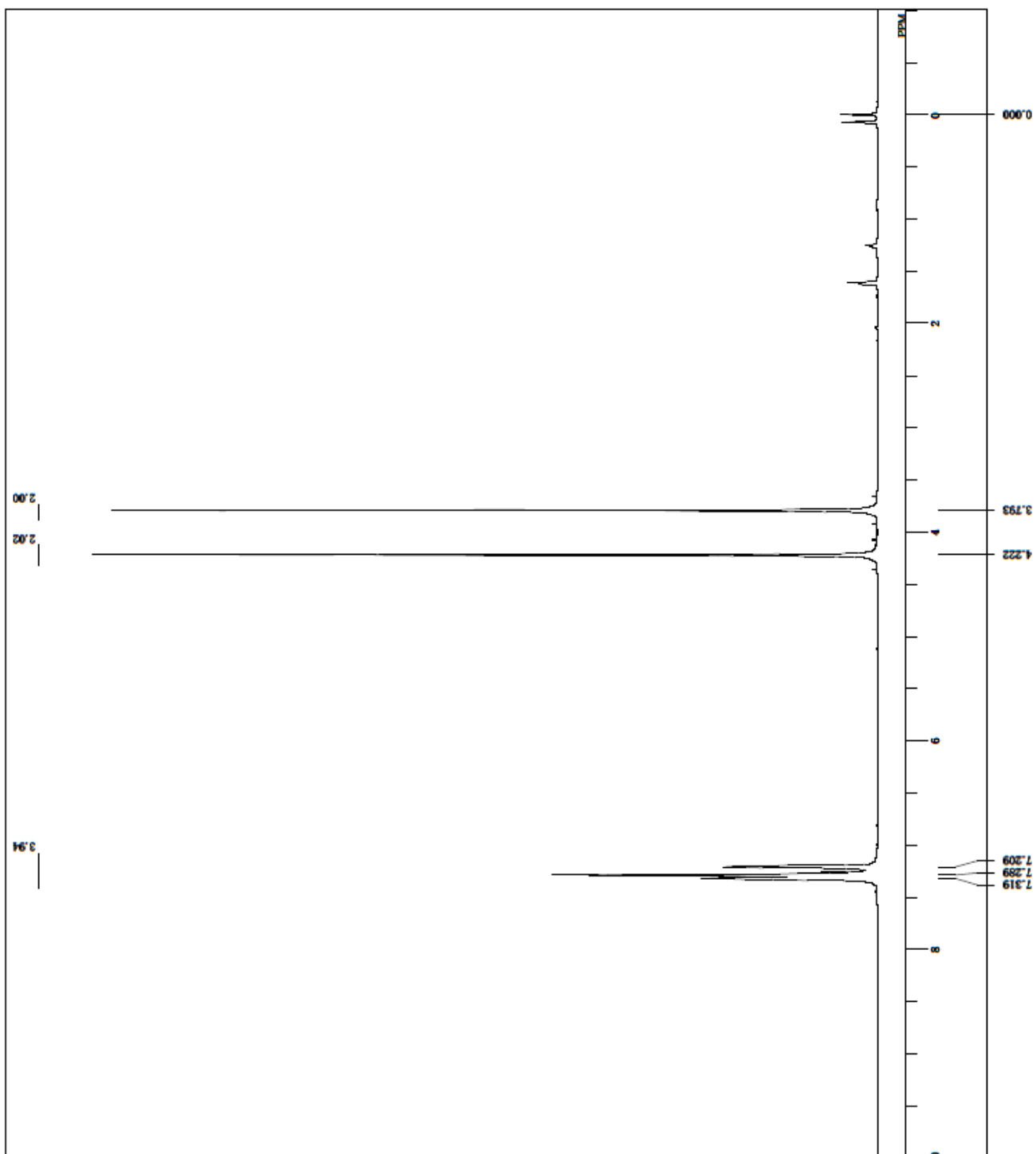
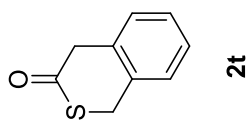

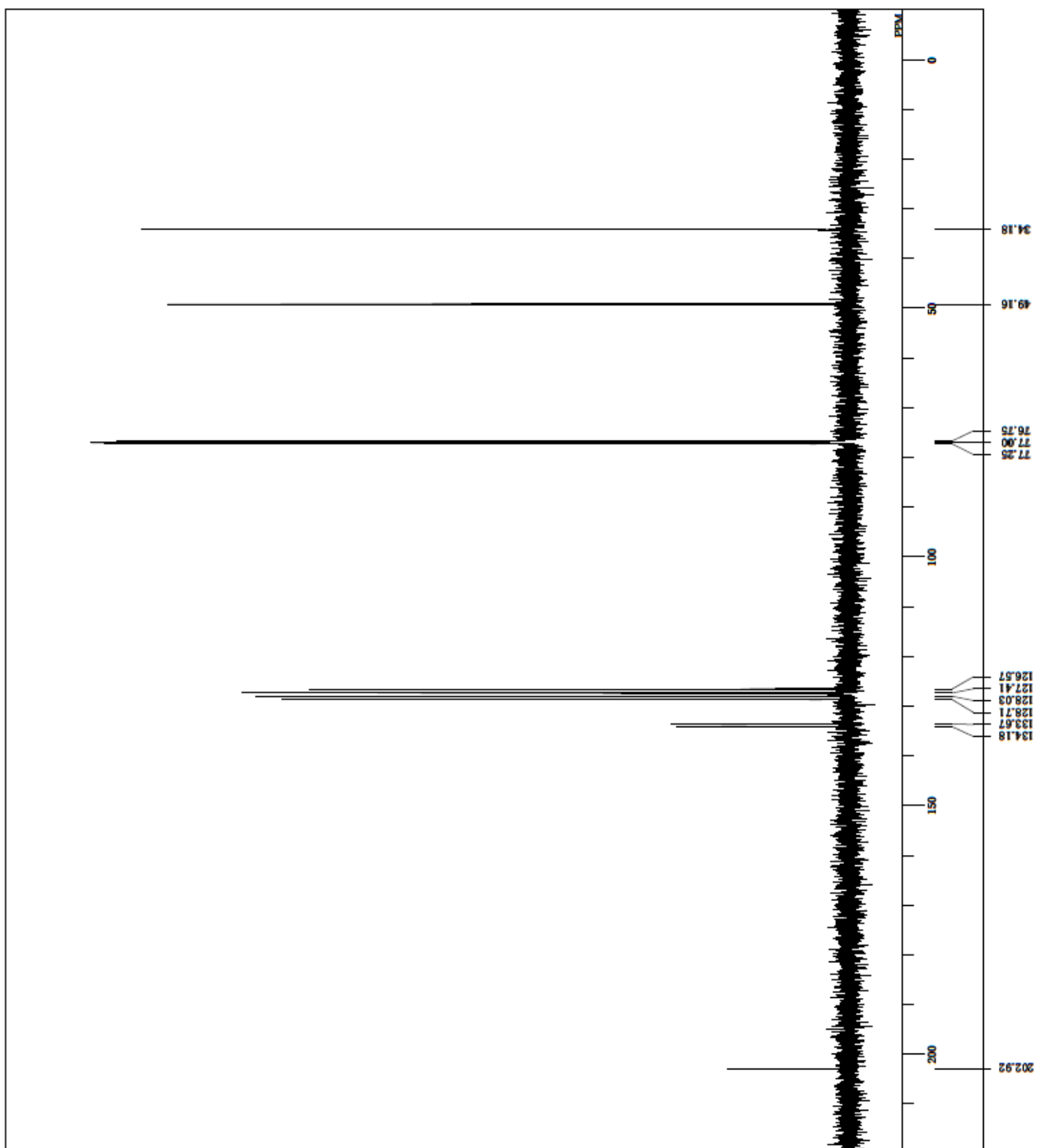
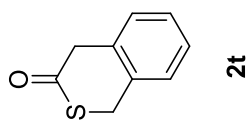

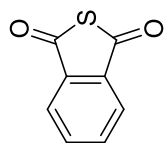

2u

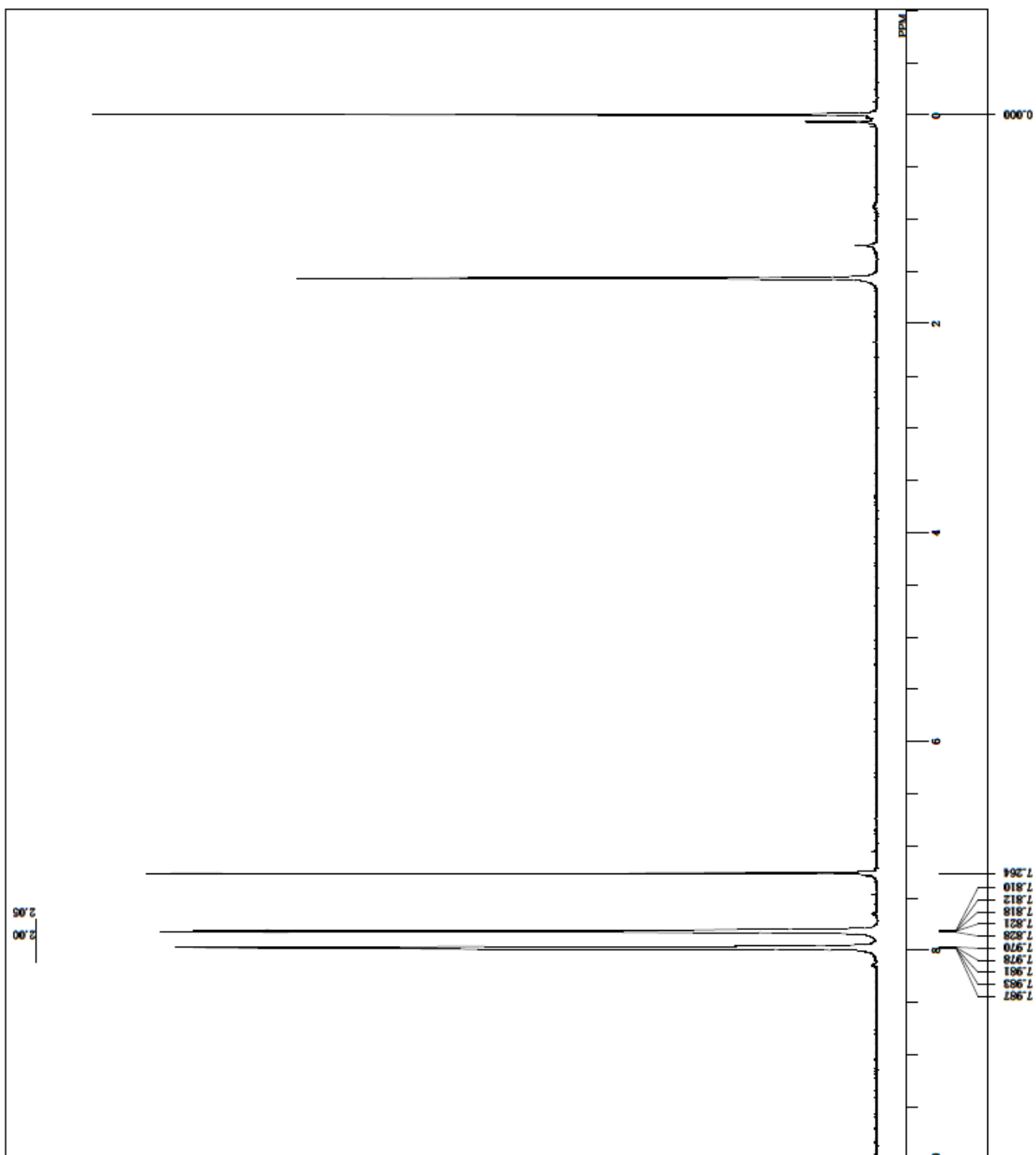

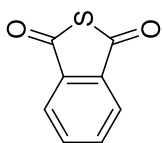

2u

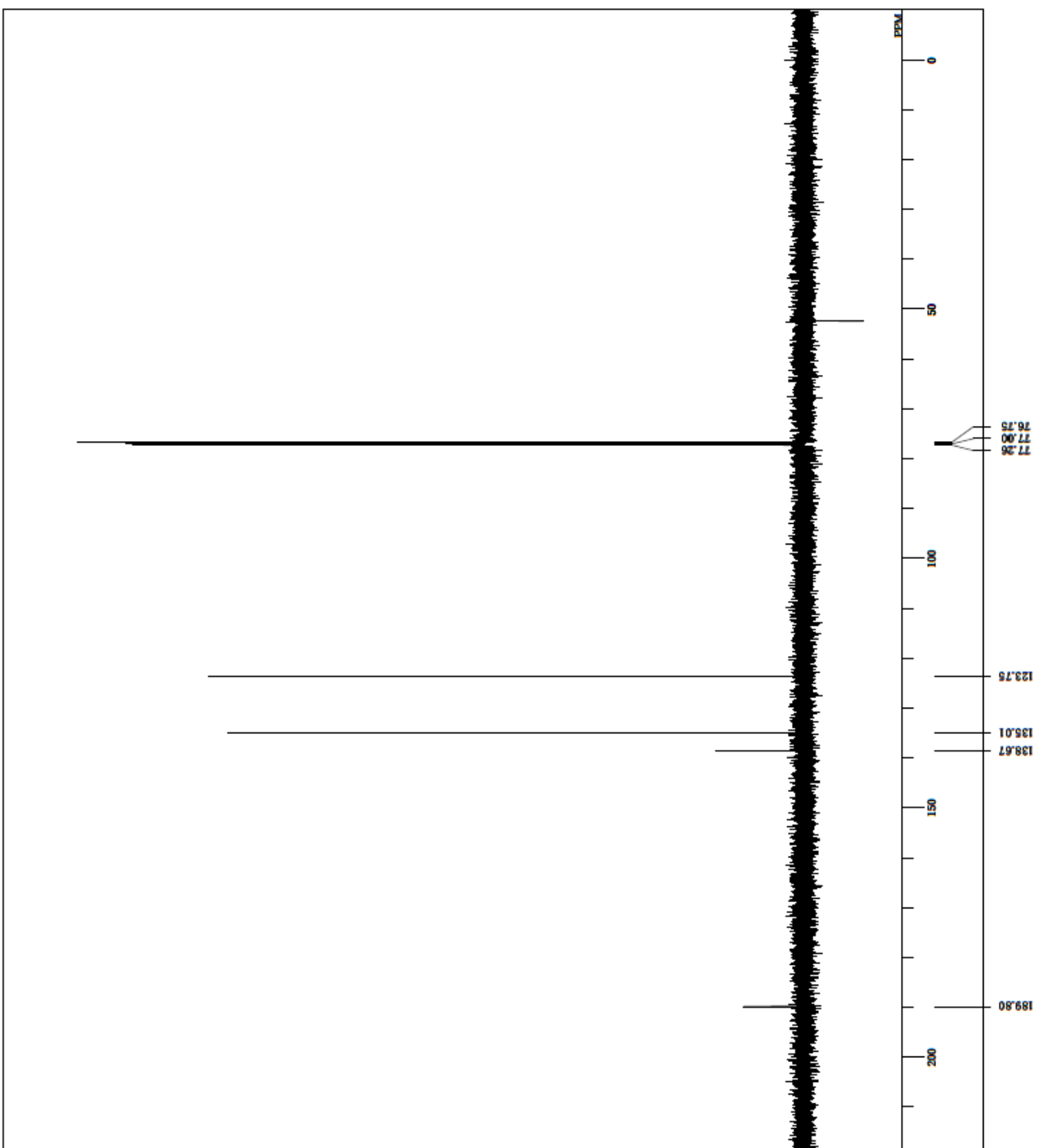

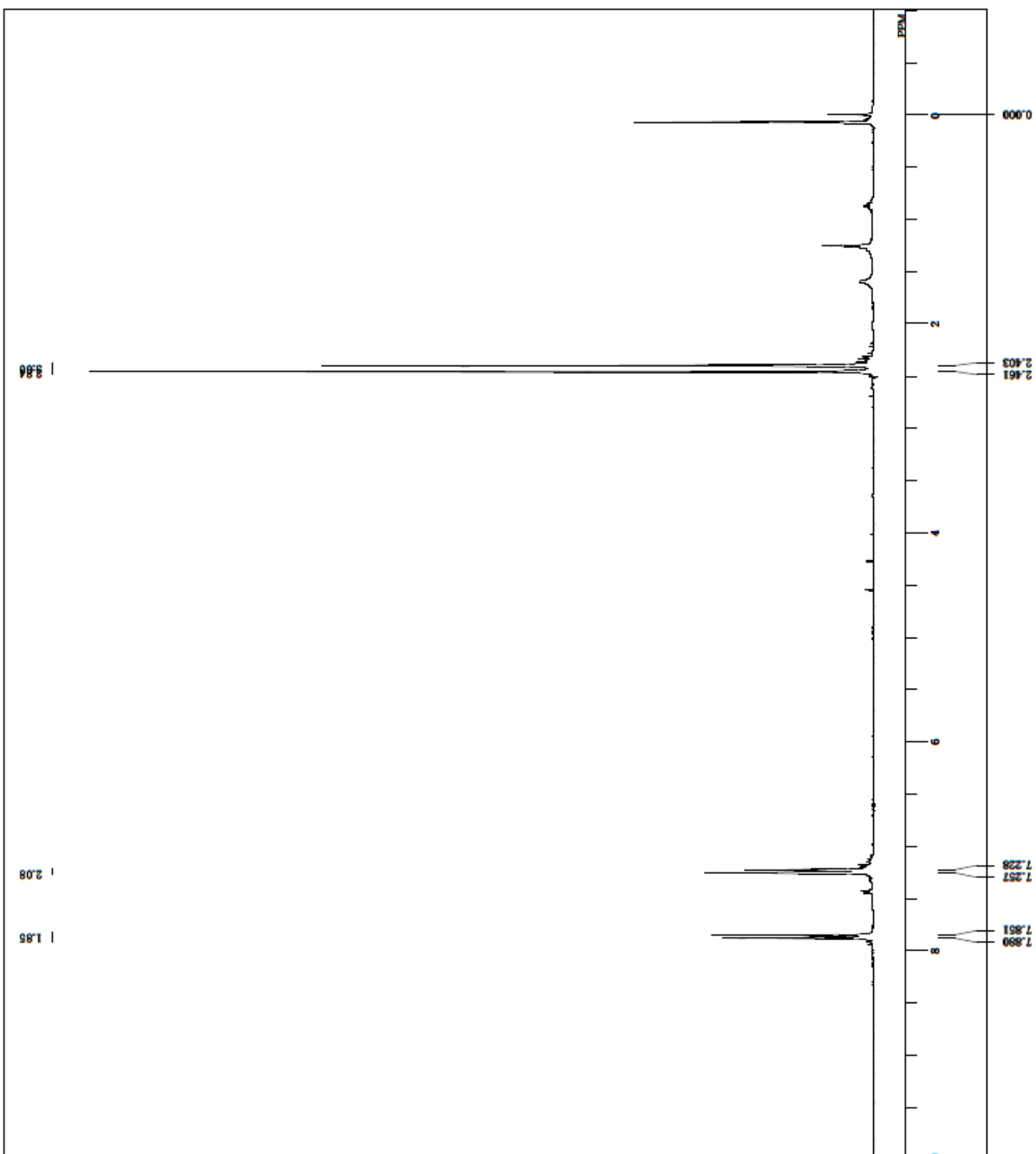
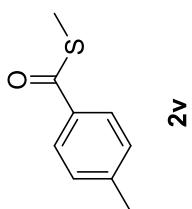

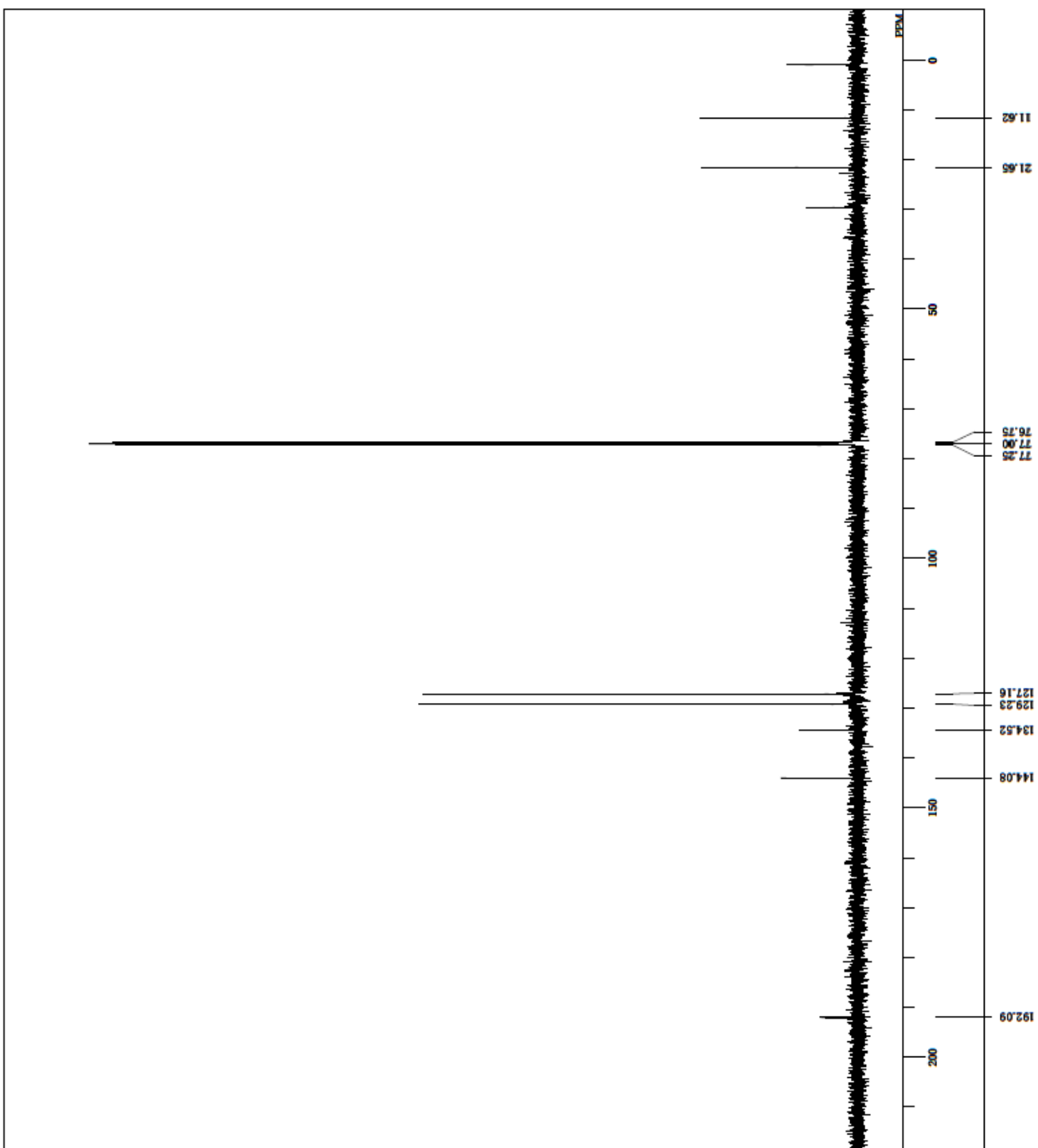
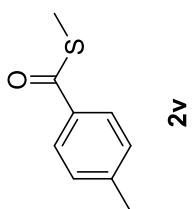

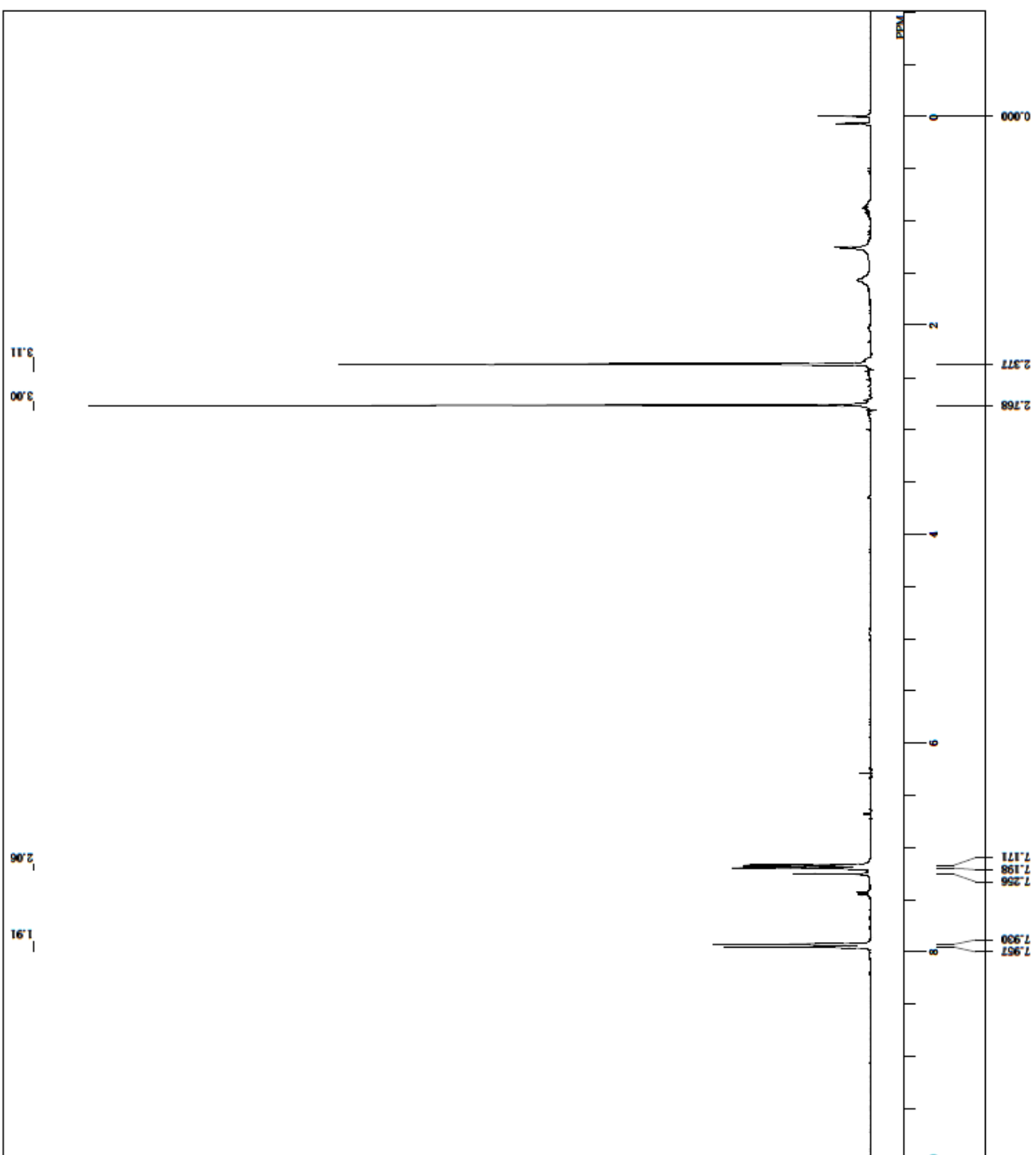
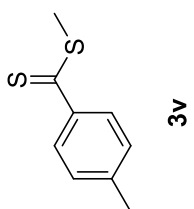

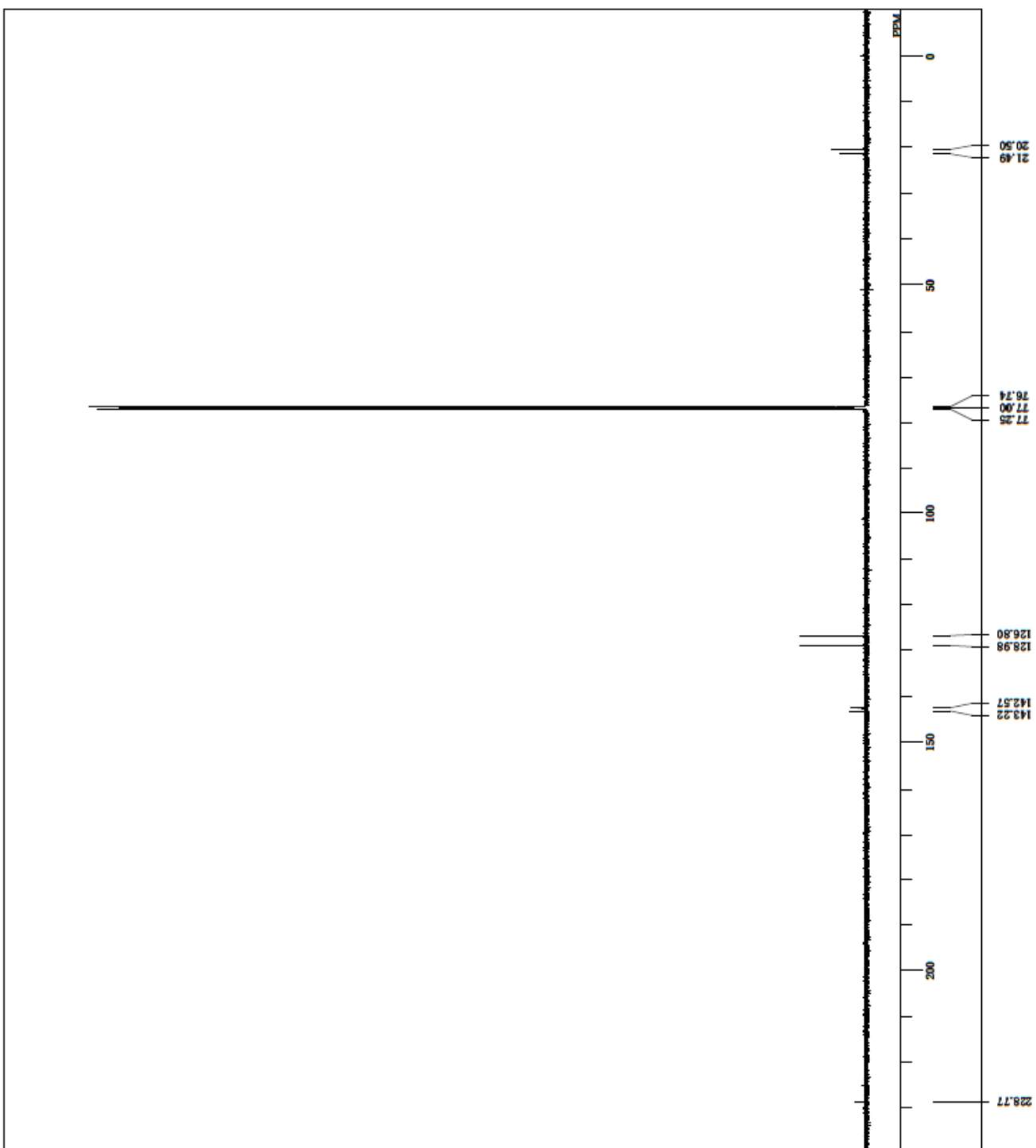
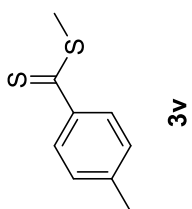

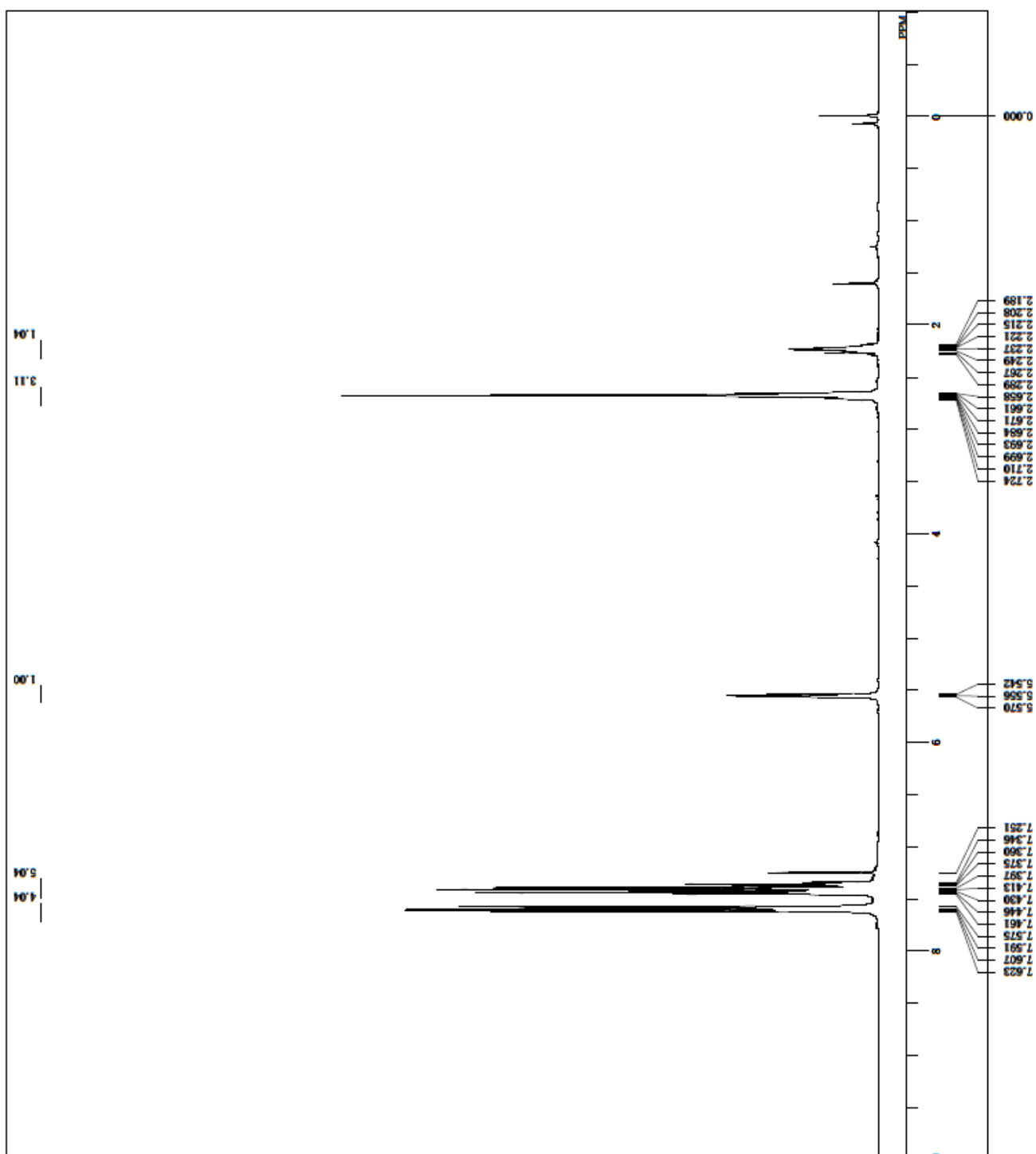
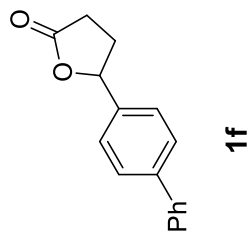

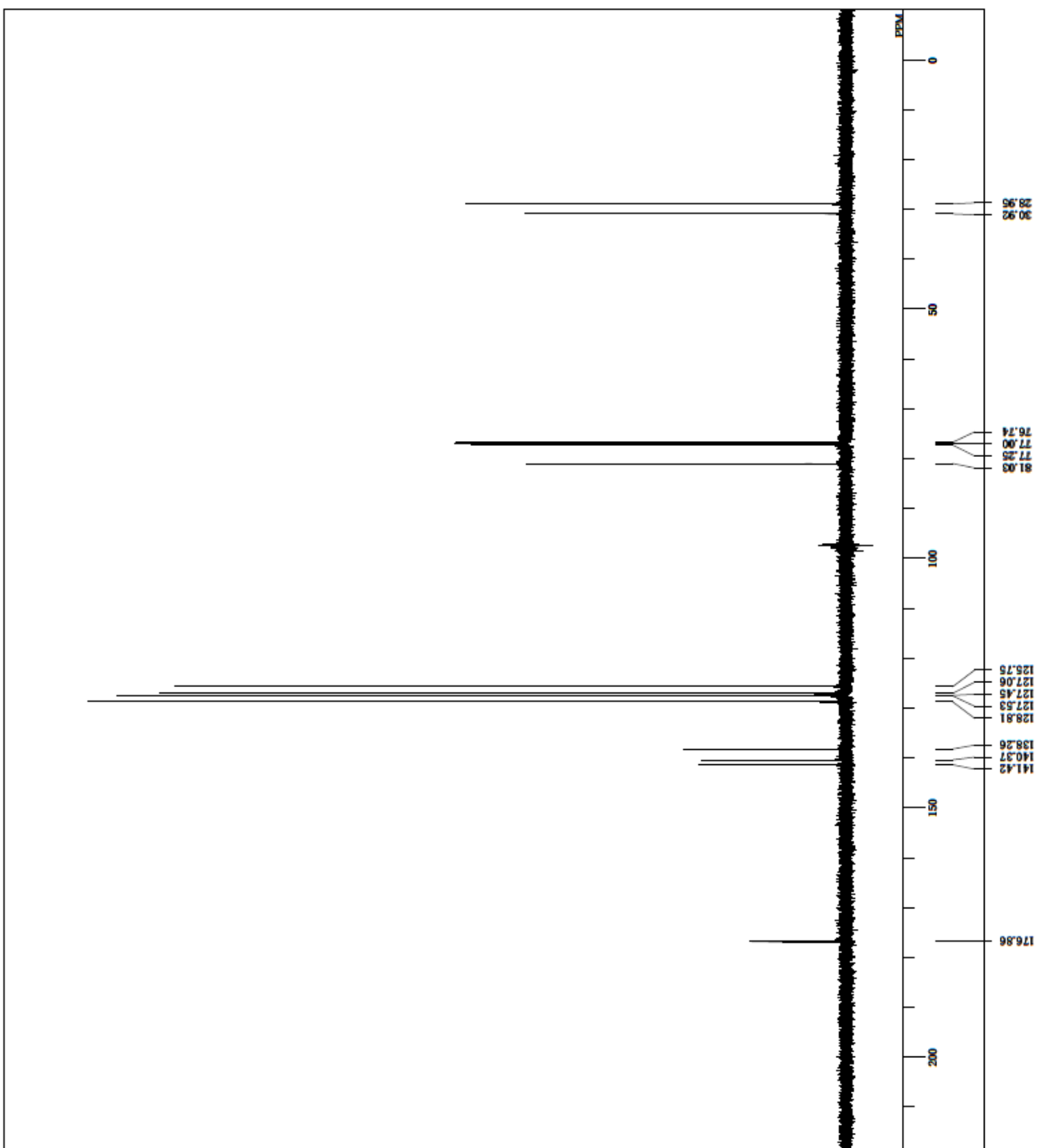
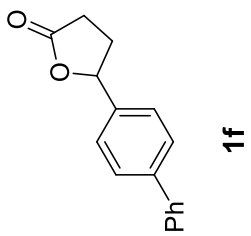

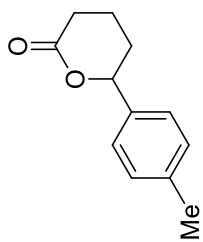

1r

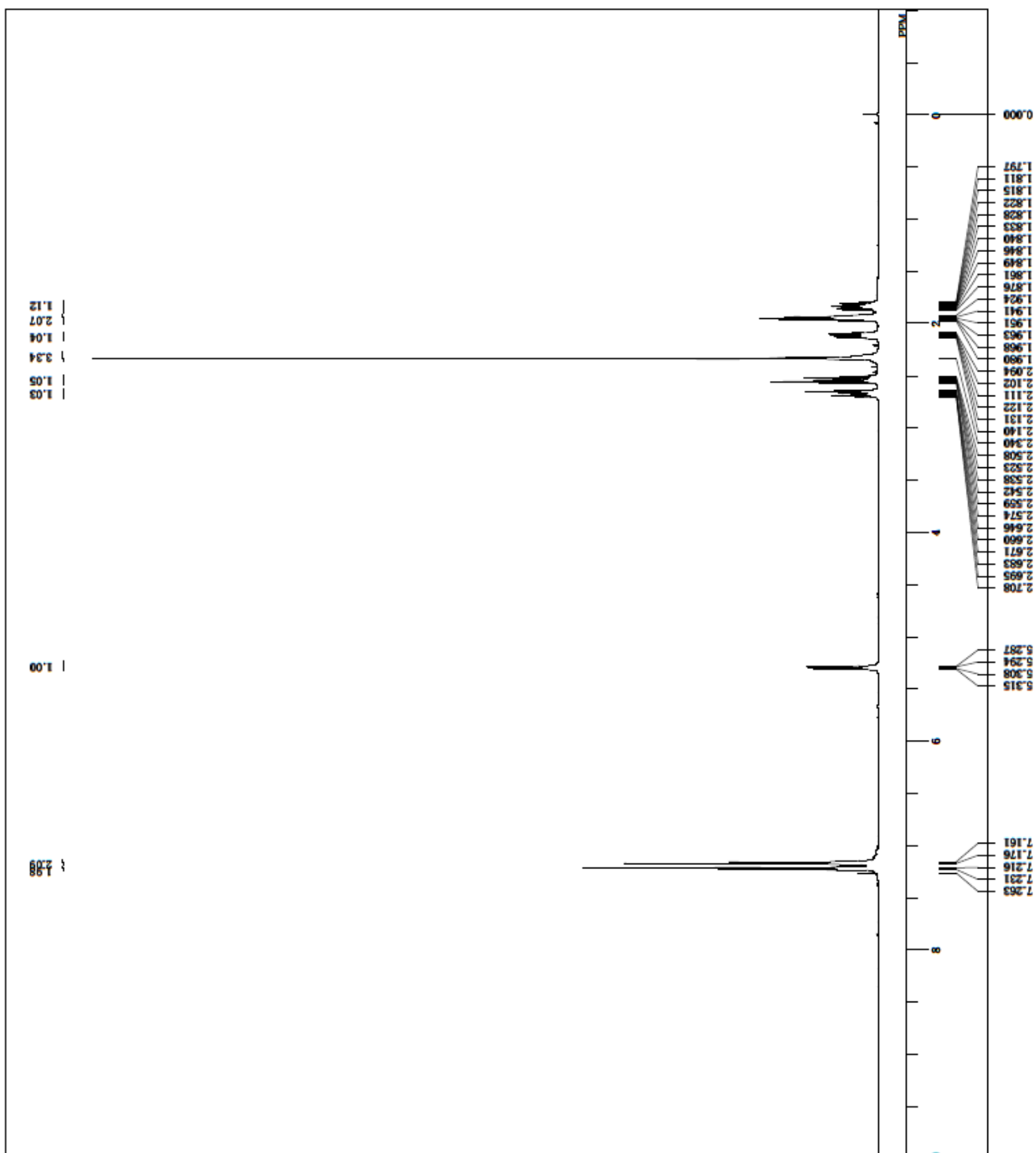

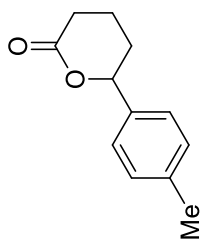

1r

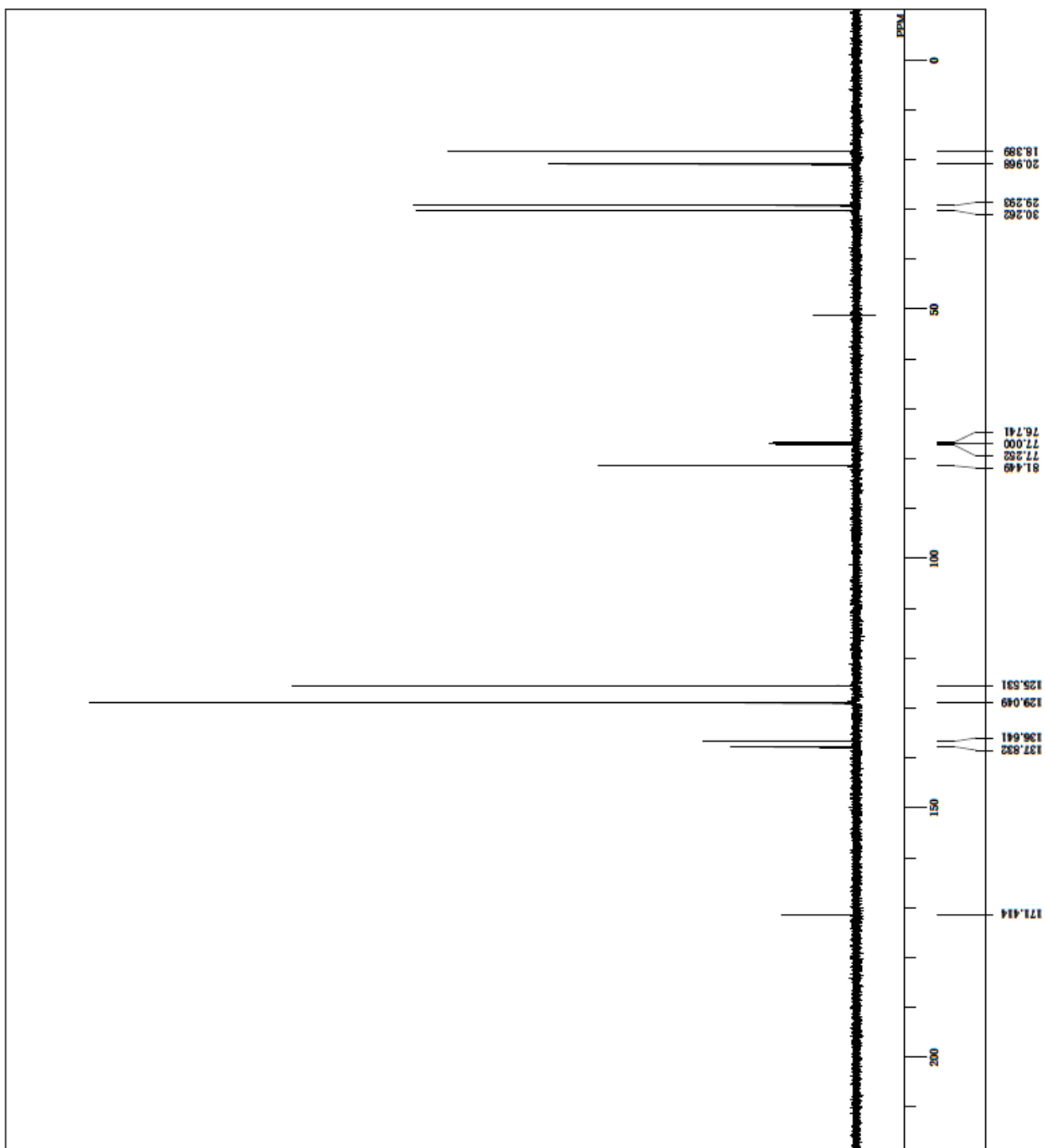

DFILE TKN-170-4-1H %_sol_000 Y.xls
 COMINT Single Pulse Experiment
 DATIM 17-04-2018 18:56:50
 OBNUC 1H
 EXMfOD single pulse exp
 OBFRQ 500.16 MHz
 OBSEI 2.41 kHz
 OBFLN 6.01 Hz
 POINT 16384
 FREQU 7507.51 Hz
 SCANS 8
 ACQTM 2.1823 sec
 PD 4.0000 sec
 PW1 7.60 msec
 IRNUC 21.2 c
 CTEMP CDCL3
 SLVT 0.00 ppm
 EXREF BF
 BF 0.14 Hz
 RGAIN 13

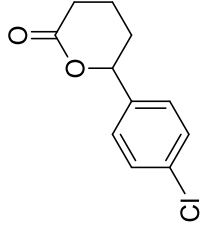

1s

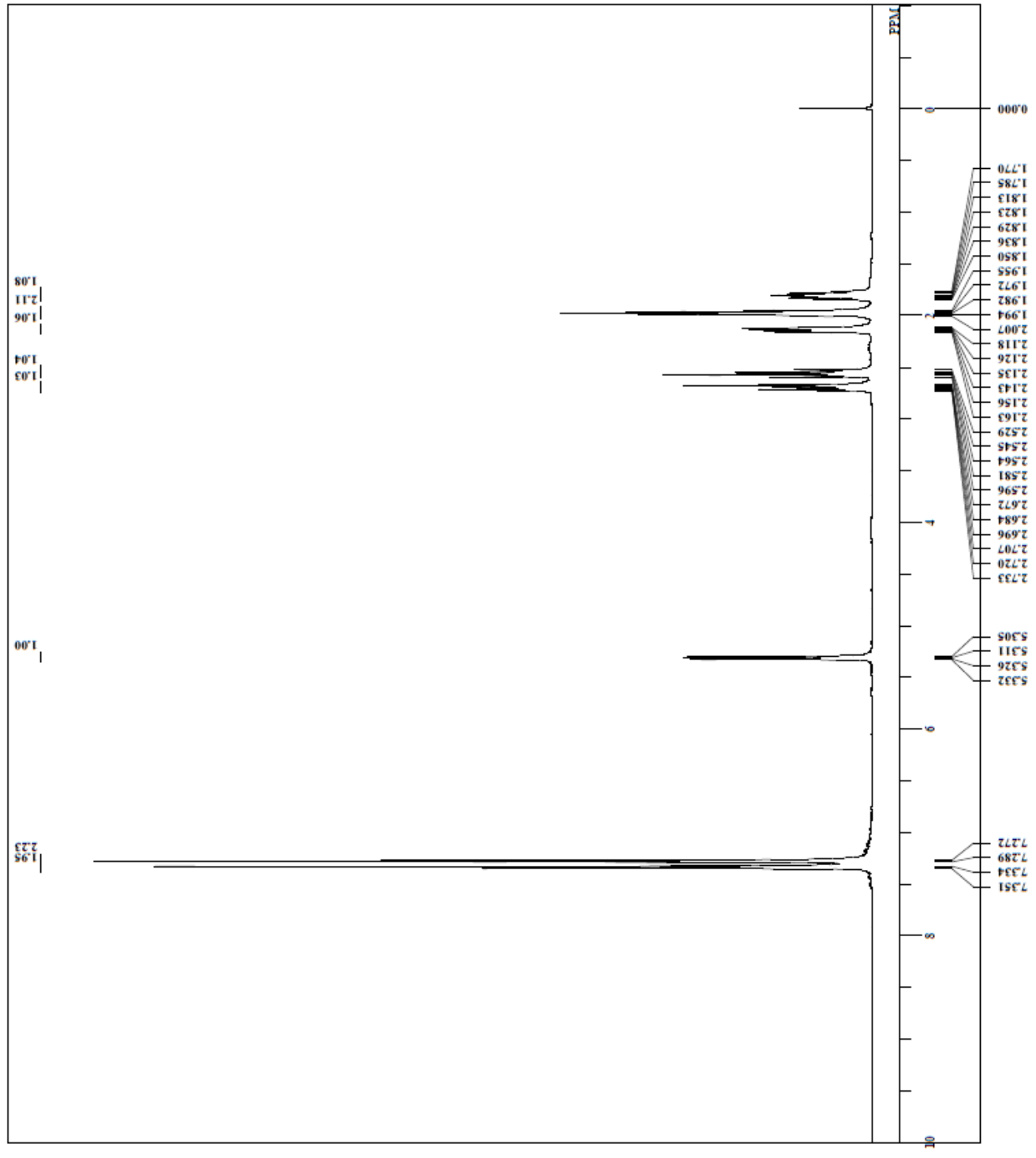

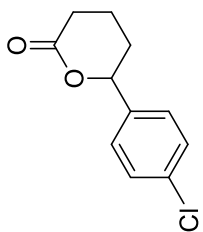

1s

